



US007242306B2

(12) **United States Patent**
Wildman et al.

(10) **Patent No.:** **US 7,242,306 B2**
(45) **Date of Patent:** **Jul. 10, 2007**

(54) **ARTICLE LOCATING AND TRACKING APPARATUS AND METHOD**

(75) Inventors: **Timothy D. Wildman**, Metamora, IN (US); **Williams F. Collins, Jr.**, Columbus, IN (US); **Thomas M. Fleck**, Winston-Salena, NC (US); **Carl W. Riley**, Milan, IN (US); **Richard J. Schuman**, Cary, NC (US)

(73) Assignee: **Hill-Rom Services, Inc.**, Wilmington, DE (US)

(*) Notice: Subject to any disclaimer, the term of this patent is extended or adjusted under 35 U.S.C. 154(b) by 139 days.

(21) Appl. No.: **10/822,525**

(22) Filed: **Apr. 12, 2004**

(65) **Prior Publication Data**
US 2005/0035862 A1 Feb. 17, 2005

Related U.S. Application Data

(63) Continuation-in-part of application No. 10/141,457, filed on May 8, 2002.
(60) Provisional application No. 60/462,216, filed on Apr. 11, 2003, provisional application No. 60/289,432, filed on May 8, 2001.

(51) **Int. Cl.**
G08B 23/00 (2006.01)

(52) **U.S. Cl.** **340/573.1; 340/539.16; 340/539.17; 340/539.2; 340/572.4; 340/691.6**

(58) **Field of Classification Search** **340/572.1, 340/572.4, 573.1, 573.4, 539.13, 539.16, 340/539.17, 539.2, 539.21, 669, 825.49, 340/691.6; 342/357.01, 357.06-357.15; 345/8; 705/2, 3**

See application file for complete search history.

(56) **References Cited**

U.S. PATENT DOCUMENTS

2,976,419 A	3/1961	Menke et al.
3,439,320 A	4/1969	Ward
3,478,344 A	11/1969	Schwitzgebel et al.
3,696,384 A	10/1972	Lester
3,714,573 A	1/1973	Grossman
3,739,329 A	6/1973	Lester
3,805,227 A	4/1974	Lester
3,805,265 A	4/1974	Lester
3,988,724 A	10/1976	Anderson
4,151,407 A	4/1979	McBride et al.
4,216,462 A	8/1980	McGrath et al.
4,225,953 A	9/1980	Simon et al.

(Continued)

FOREIGN PATENT DOCUMENTS

DE	101 27 156	12/2002
----	------------	---------

(Continued)

OTHER PUBLICATIONS

“Great New Product: Infrared Locator,” Teleconnect, Feb. 1986.

(Continued)

Primary Examiner—Thomas Mullen
(74) *Attorney, Agent, or Firm*—Barnes & Thornburg LLP

(57) **ABSTRACT**

An activity based monitoring system is disclosed, the activity based monitoring system being configured to monitor a plurality of badges associated with a plurality of assets within a healthcare facility.

79 Claims, 26 Drawing Sheets

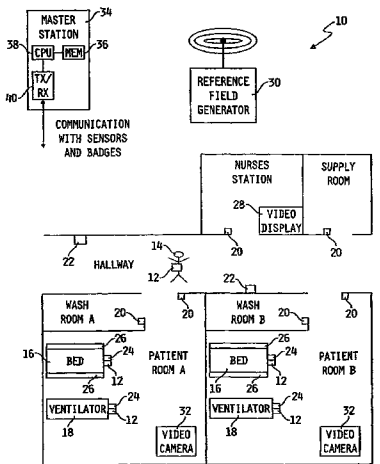

U.S. PATENT DOCUMENTS					
			5,635,907 A	6/1997	Bernard et al.
4,275,385 A	6/1981	White	5,640,002 A	6/1997	Ruppert et al.
4,598,275 A	7/1986	Ross et al.	5,640,157 A	6/1997	Langeraar
4,601,064 A	7/1986	Shipley	5,652,570 A	7/1997	Lepkofker
4,649,385 A	3/1987	Aires et al.	5,682,139 A	10/1997	Pradeep et al.
4,706,689 A	11/1987	Man	5,682,142 A	10/1997	Loosmore et al.
4,728,928 A	3/1988	Shipley	5,686,888 A	11/1997	Welles, II et al.
4,740,792 A	4/1988	Sagey et al.	5,689,229 A	11/1997	Chaco et al.
4,837,568 A	6/1989	Snaper	5,714,932 A	2/1998	Castellon et al.
4,843,640 A	6/1989	Juengel	5,722,599 A	3/1998	Fries
4,885,571 A	12/1989	Pauley et al.	5,729,196 A	3/1998	Aljadeff et al.
4,955,000 A	9/1990	Nastrom	5,731,757 A	3/1998	Layson, Jr.
4,967,195 A	10/1990	Shipley	5,732,401 A *	3/1998	Conway 705/2
4,979,217 A	12/1990	Shipley	5,732,711 A	3/1998	Fitzpatrick et al.
4,981,141 A	1/1991	Segalowitz	5,742,233 A	4/1998	Hoffman et al.
4,990,892 A	2/1991	Guest et al.	5,745,037 A	4/1998	Guthrie et al.
5,012,113 A	4/1991	Valentine et al.	5,745,272 A	4/1998	Shipley
5,014,040 A	5/1991	Weaver et al.	5,748,084 A	5/1998	Isikoff
5,027,314 A	6/1991	Linwood et al.	5,748,148 A	5/1998	Heiser et al.
5,036,852 A	8/1991	Leishman	5,751,246 A	5/1998	Hertel
5,038,800 A	8/1991	Oba	5,754,125 A	5/1998	Pearce
5,051,741 A	9/1991	Wesby	5,760,687 A	6/1998	Cousy
5,062,151 A	10/1991	Shipley	5,767,788 A	6/1998	Ness
5,119,104 A	6/1992	Heller	5,771,003 A	6/1998	Seymour
5,153,584 A	10/1992	Engira	5,793,861 A	8/1998	Haigh
5,214,421 A	5/1993	Vernon et al.	5,815,566 A	9/1998	Ramot et al.
5,218,344 A	6/1993	Ricketts	5,818,617 A	10/1998	Shipley
5,231,991 A	8/1993	Nelson	5,822,418 A	10/1998	Yacenda et al.
5,245,314 A	9/1993	Kah, Jr.	5,822,544 A *	10/1998	Chaco et al.
5,266,044 A	11/1993	Cassell et al.	5,825,283 A *	10/1998	Camhi

5,291,399 A	3/1994	Chaco	5,831,533 A *	11/1998	Kanno
5,317,309 A	5/1994	Vercellotti et al.	5,835,907 A *	11/1998	Newman
5,319,191 A	6/1994	Crimmins	5,838,223 A *	11/1998	Gallant et al.
5,319,363 A	6/1994	Welch et al.	5,838,472 A *	11/1998	Welch et al.
5,341,412 A	8/1994	Ramot et al.	5,920,287 A *	7/1999	Belcher et al.
5,351,149 A	9/1994	Crimmins	5,959,529 A *	9/1999	Kail, IV
5,363,425 A	11/1994	Mufti et al.	6,009,333 A *	12/1999	Chaco
5,374,921 A	12/1994	Martin et al.	6,037,879 A *	3/2000	Tuttle
5,387,993 A	2/1995	Heller et al.	6,040,773 A	3/2000	Vega et al.
5,390,238 A	2/1995	Kirk et al.	6,091,332 A	7/2000	Eberhardt et al.
5,396,224 A	3/1995	Dukes et al.	6,097,301 A	8/2000	Tuttle
5,402,469 A	3/1995	Hopper et al.	6,100,804 A	8/2000	Brady et al.
5,412,715 A	5/1995	Volpe	6,101,390 A	8/2000	Jayaraman et al.
5,417,222 A	5/1995	Dempsey et al.	6,104,311 A	8/2000	Lastinger
5,421,177 A	6/1995	Sieber et al.	6,114,962 A	9/2000	Wiklof et al.
5,426,425 A *	6/1995	Conrad et al. 340/825.49	6,118,379 A	9/2000	Kodukula et al.
RE35,035 E	9/1995	Shipley	6,121,878 A	9/2000	Brady et al.
5,455,851 A	10/1995	Chaco et al.	6,127,928 A	10/2000	Issacman et al.
5,458,123 A	10/1995	Unger	6,130,612 A	10/2000	Castellano et al.
5,461,665 A	10/1995	Shur et al.	6,131,067 A	10/2000	Girerd et al.
5,465,082 A	11/1995	Chaco	6,133,832 A	10/2000	Winder et al.
5,471,404 A	11/1995	Mazer	6,133,837 A	10/2000	Riley
5,493,283 A	2/1996	Hopper et al.	6,137,411 A	10/2000	Tyren
5,504,477 A	4/1996	Whitright et al.	6,137,412 A	10/2000	Herzer
5,515,426 A	5/1996	Yacenda et al.	6,144,301 A	11/2000	Frieden
5,525,967 A	6/1996	Azizi et al.	6,147,592 A	11/2000	Ulrich et al.
5,534,876 A	7/1996	Erickson et al.			
5,541,585 A	7/1996	Duhame et al.			

6,524,239 B1 2/2003 Reed et al.
2002/0057203 A1 5/2002 Borders et al.
2002/0165733 A1* 11/2002 Pulkkinen et al. 705/2
2002/0183979 A1 12/2002 Wildman
2003/0045279 A1 3/2003 Shostak
2003/0073434 A1 4/2003 Shostak

FOREIGN PATENT DOCUMENTS

GB 2 193 359 2/1988
GB 2 230 365 10/1990
GB 2 265 038 9/1993
WO 92/09178 5/1992

OTHER PUBLICATIONS

T.H. Ooi, "Low Cost RF Identification and Locating System," IEEE Trans. On Consumer Electronics, vol. 35 No. 4, Nov. 1989, pp. 831-839.
United Identifications Systems Corp., Infra-Com, 1989.
The Computer for the 21st Century, Mark Weiser, Scientific American, Sep. 1991.
Keeping Track of Alzheimer and Dementia Prone Patients Just Got Easier, Security Tag Systems, Inc., 1991.
The Clock with Sekurmed, 1991.
Infant Monitoring System, Sekurmed.
"Voice Gadgets Aid Mercy," The News-Review; Jun. 22, 2003.
* cited by examiner

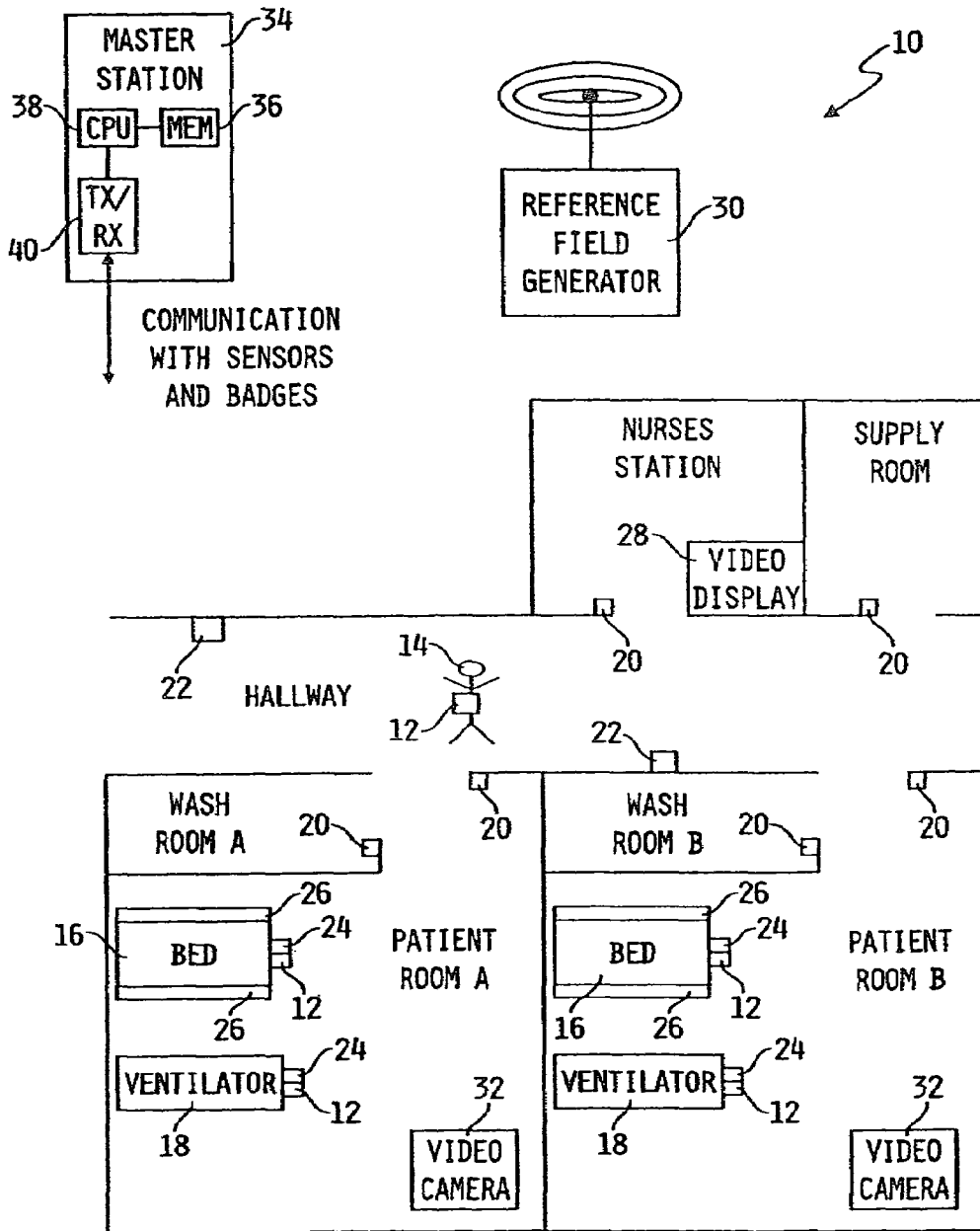

FIG. 1

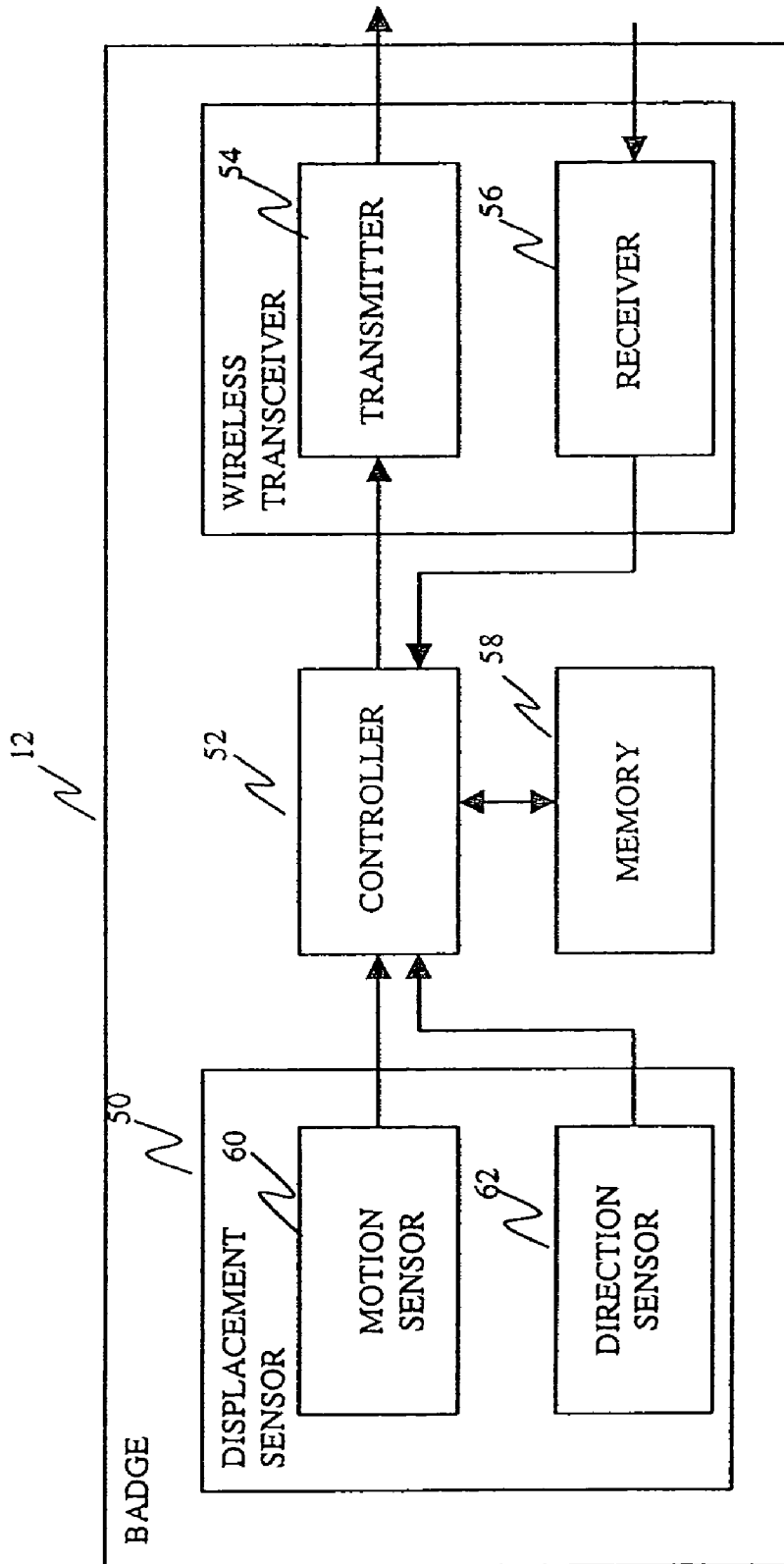

FIG. 2

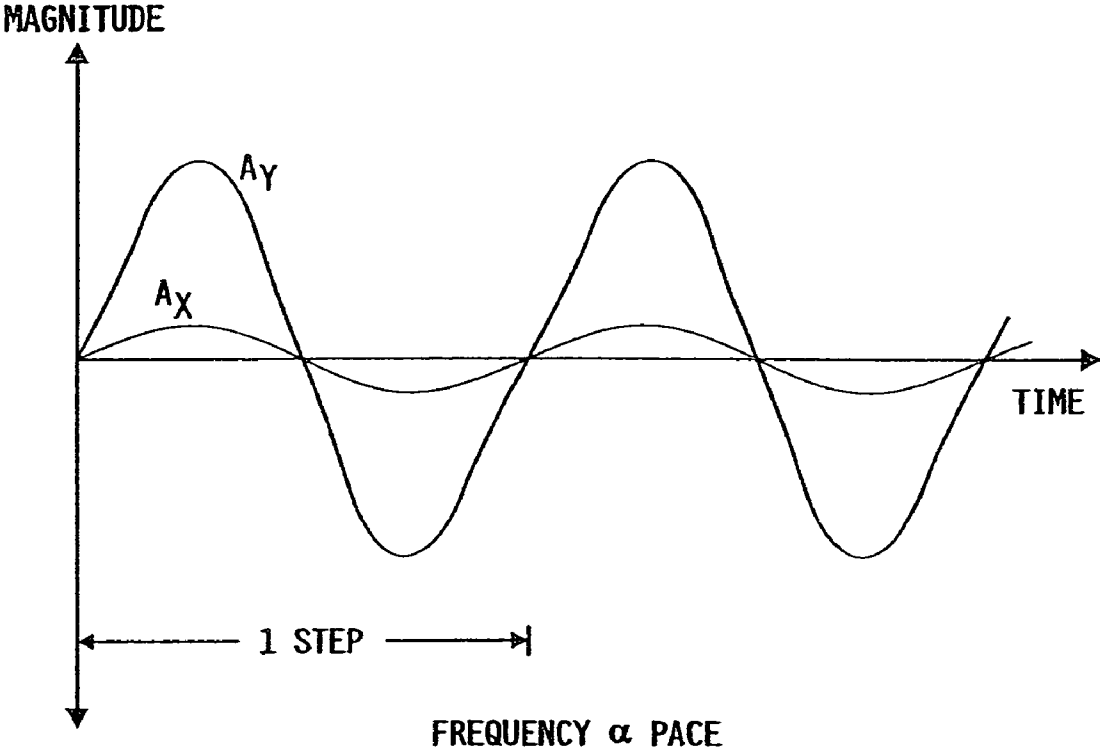

FIG. 3A

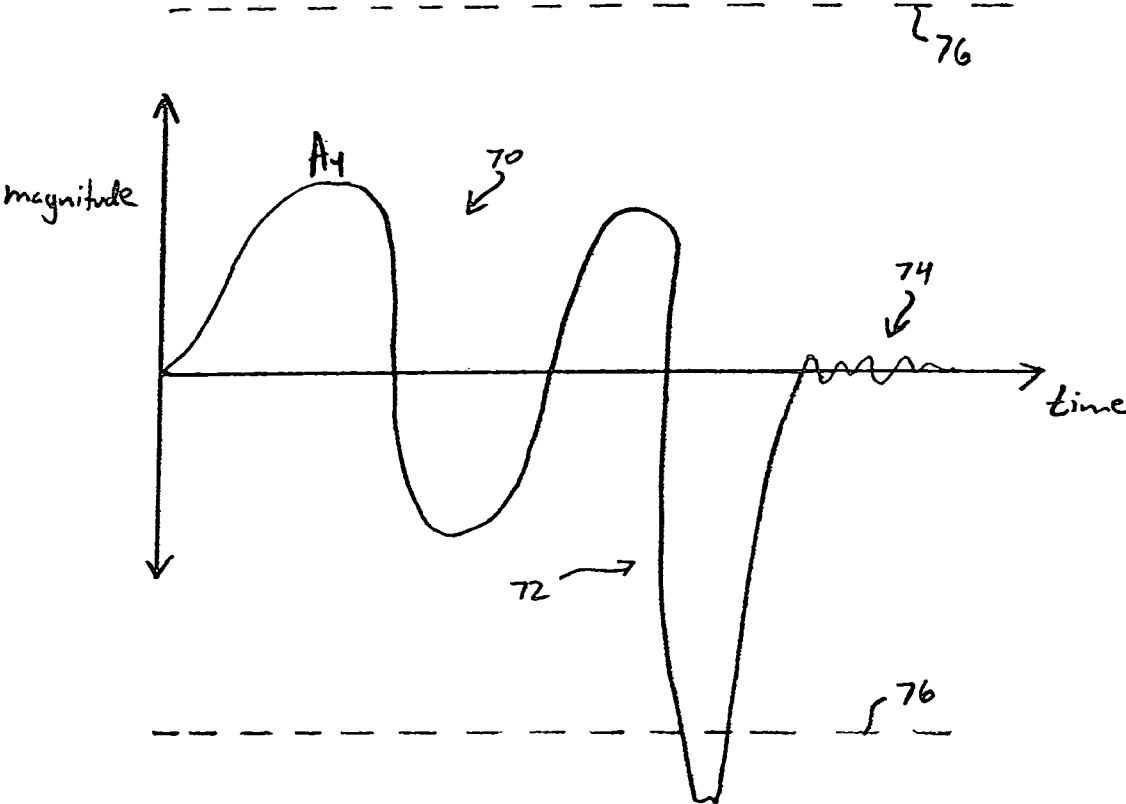

Fig. 3B

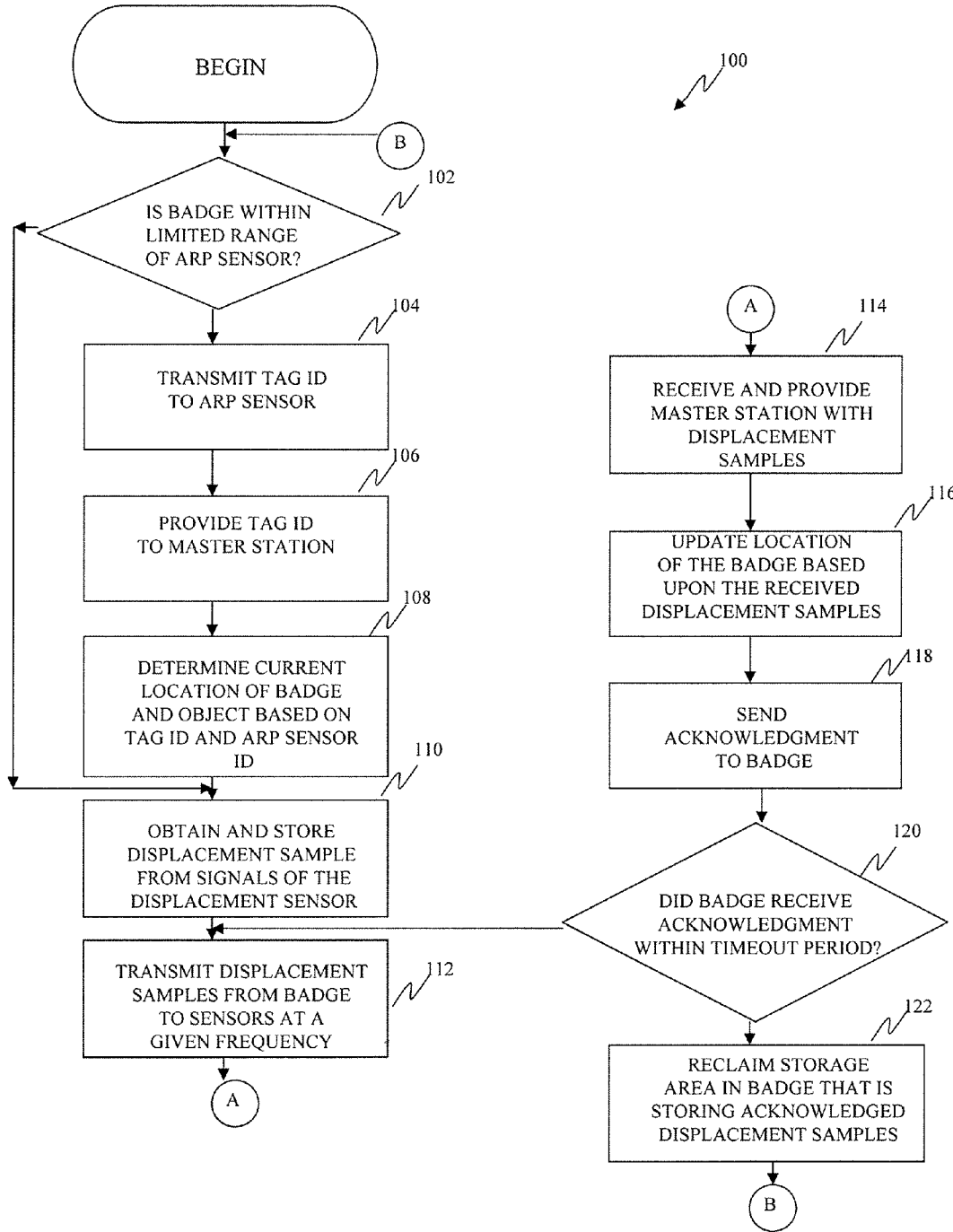

FIG. 4

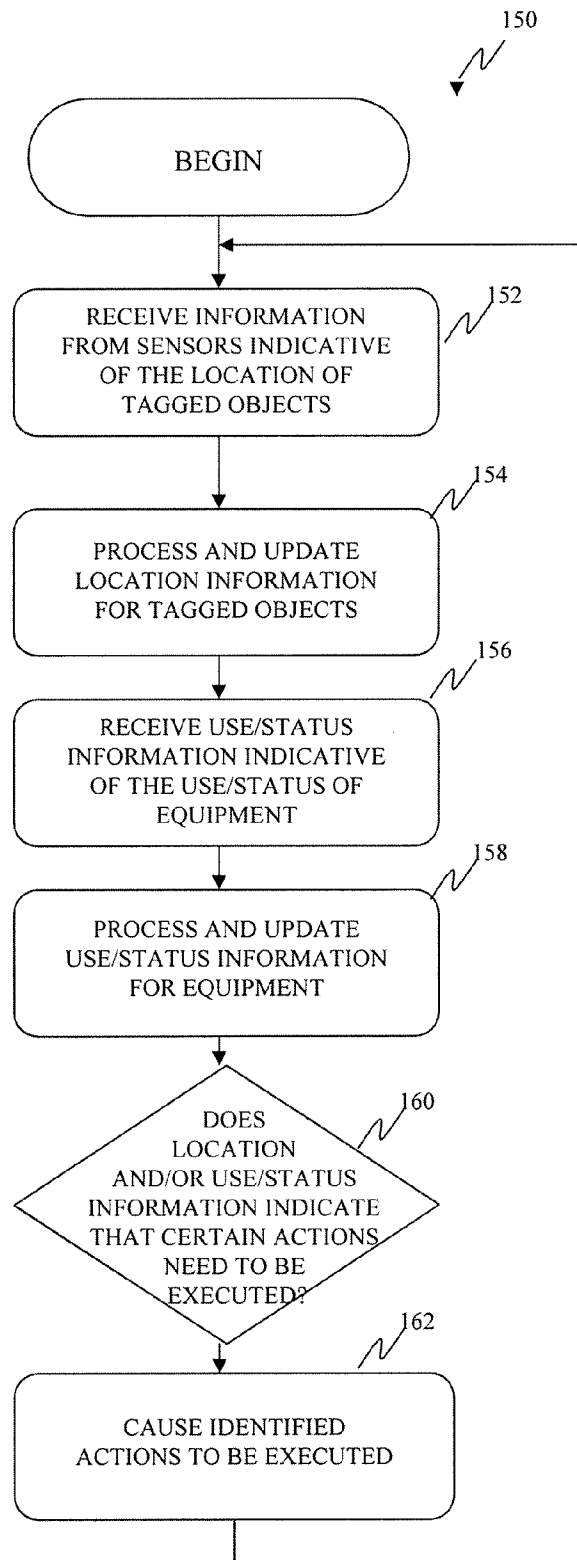
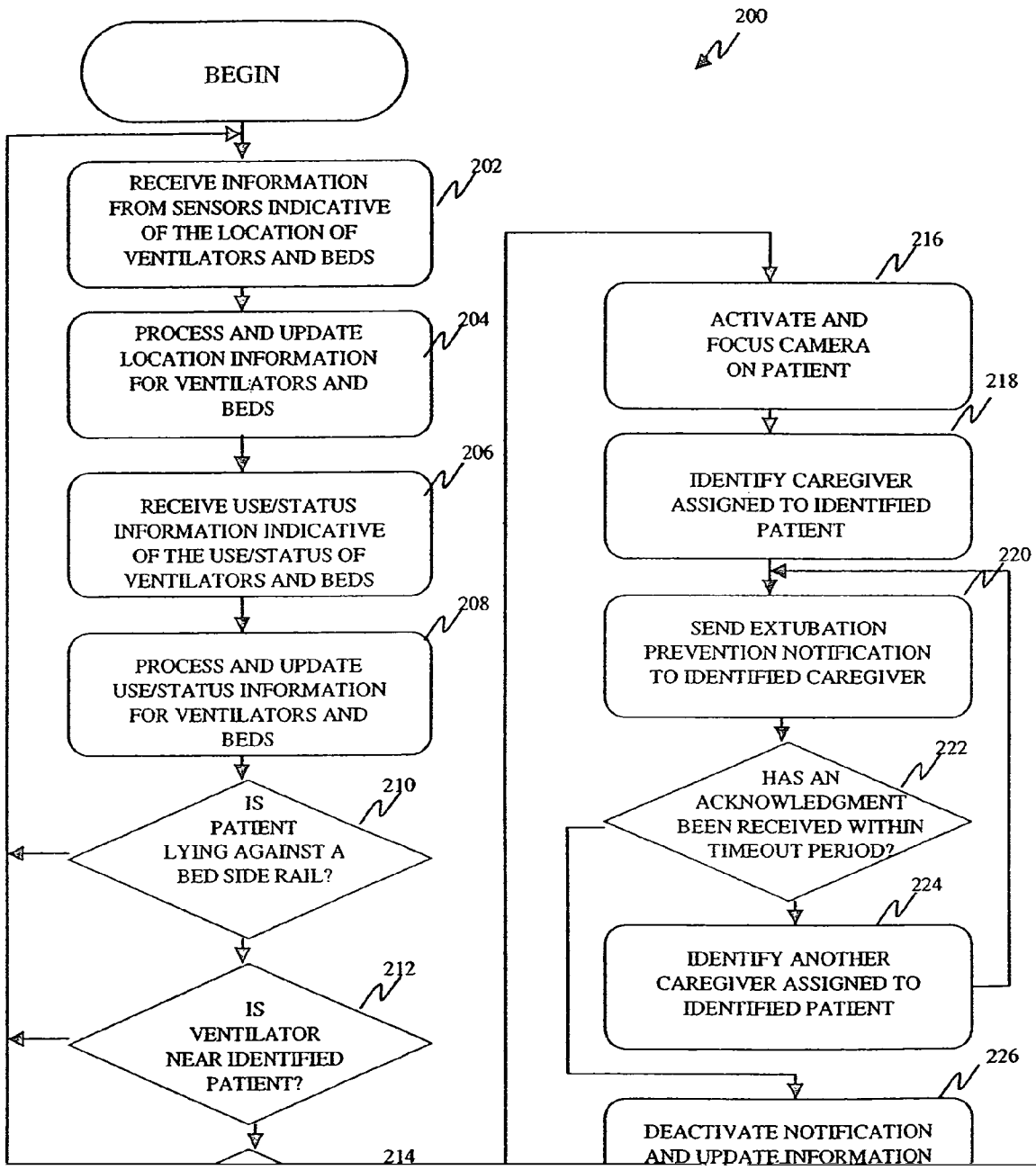
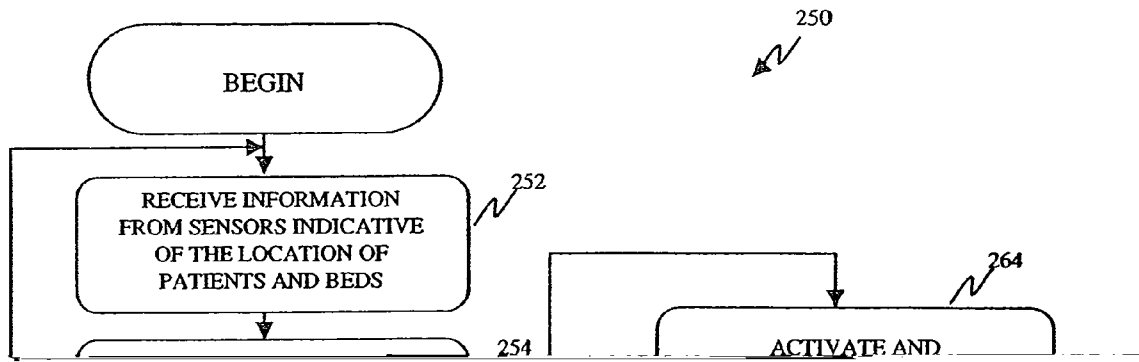
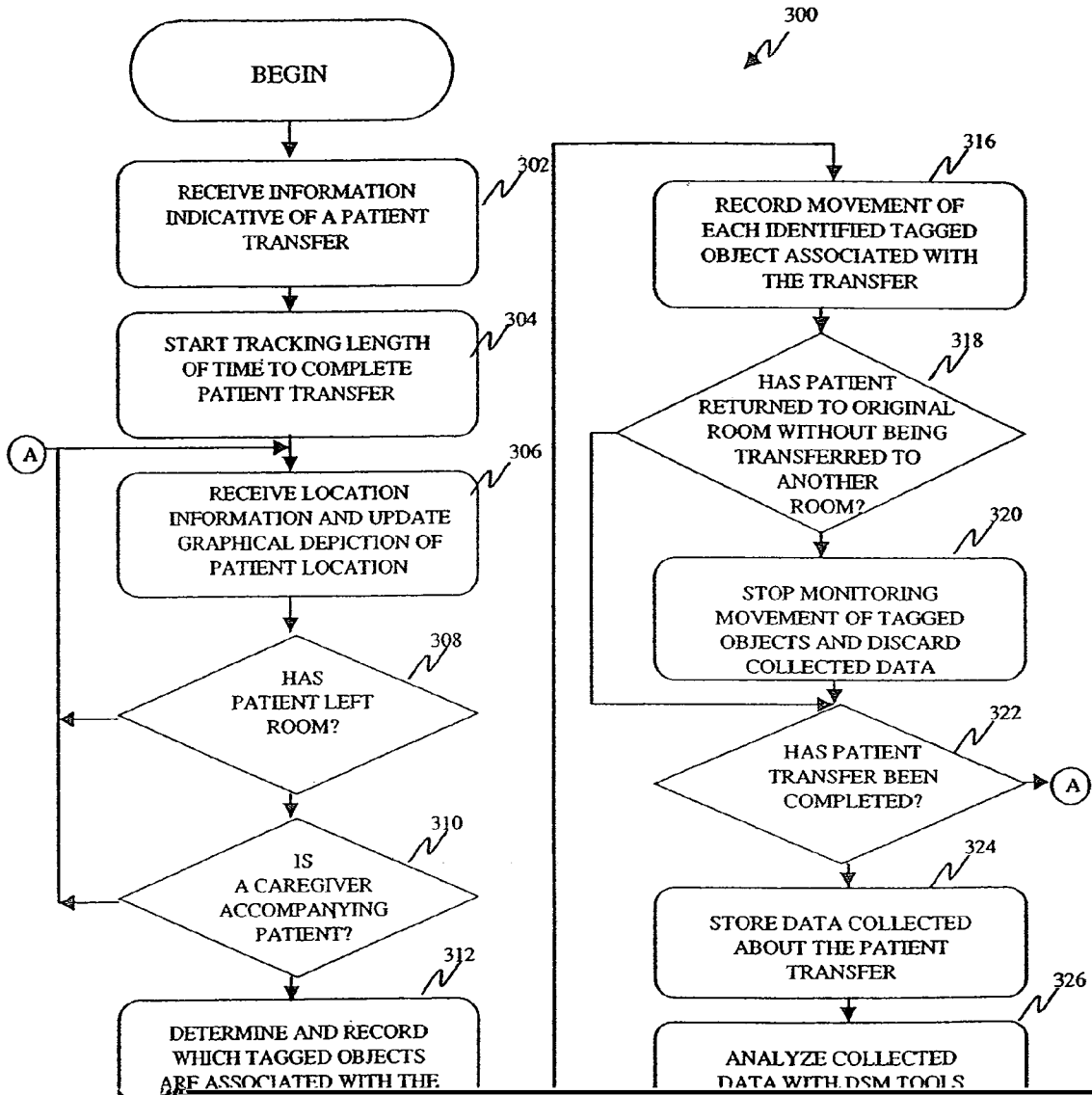

FIG. 5







350

354

AC ADMIT	2								
AC CATH	3								
COPY	2								
AL	3								
CALL	10								
UR	3								
LL	23								
F NURSE UTILIZATION									
K NURSING NEEDED									
DEMAND	26								
	138								
	51								
	78								
	237								
	87								
	597								
	75								
	13								
THURSDAY 11:39									
8	1	1	1						
IGERY	ENDO	CATH	MISC.						
10	0								
IG.IN	CARD.IN								

FIG. 9

400
↙

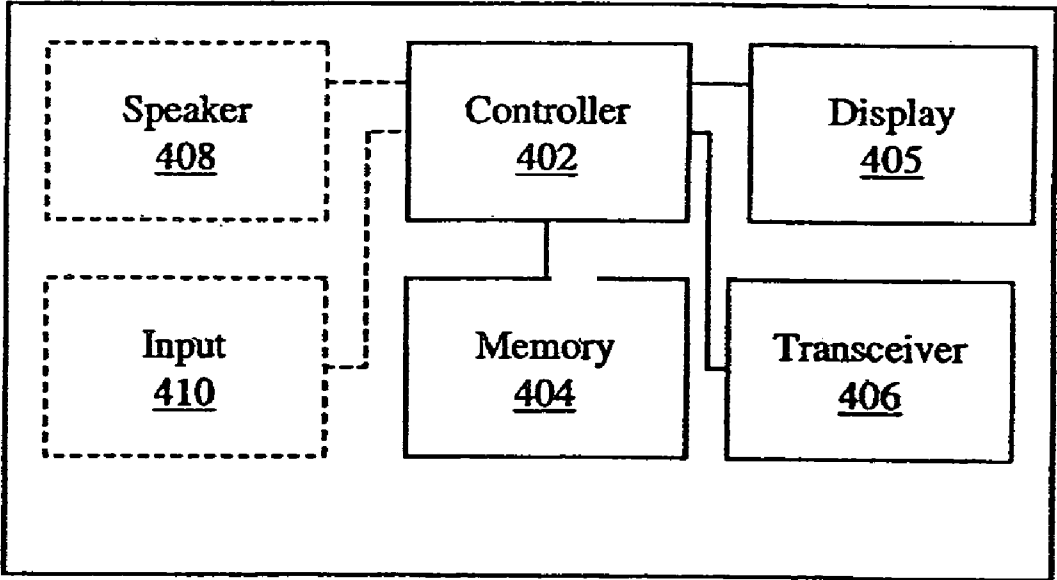

FIG. 10

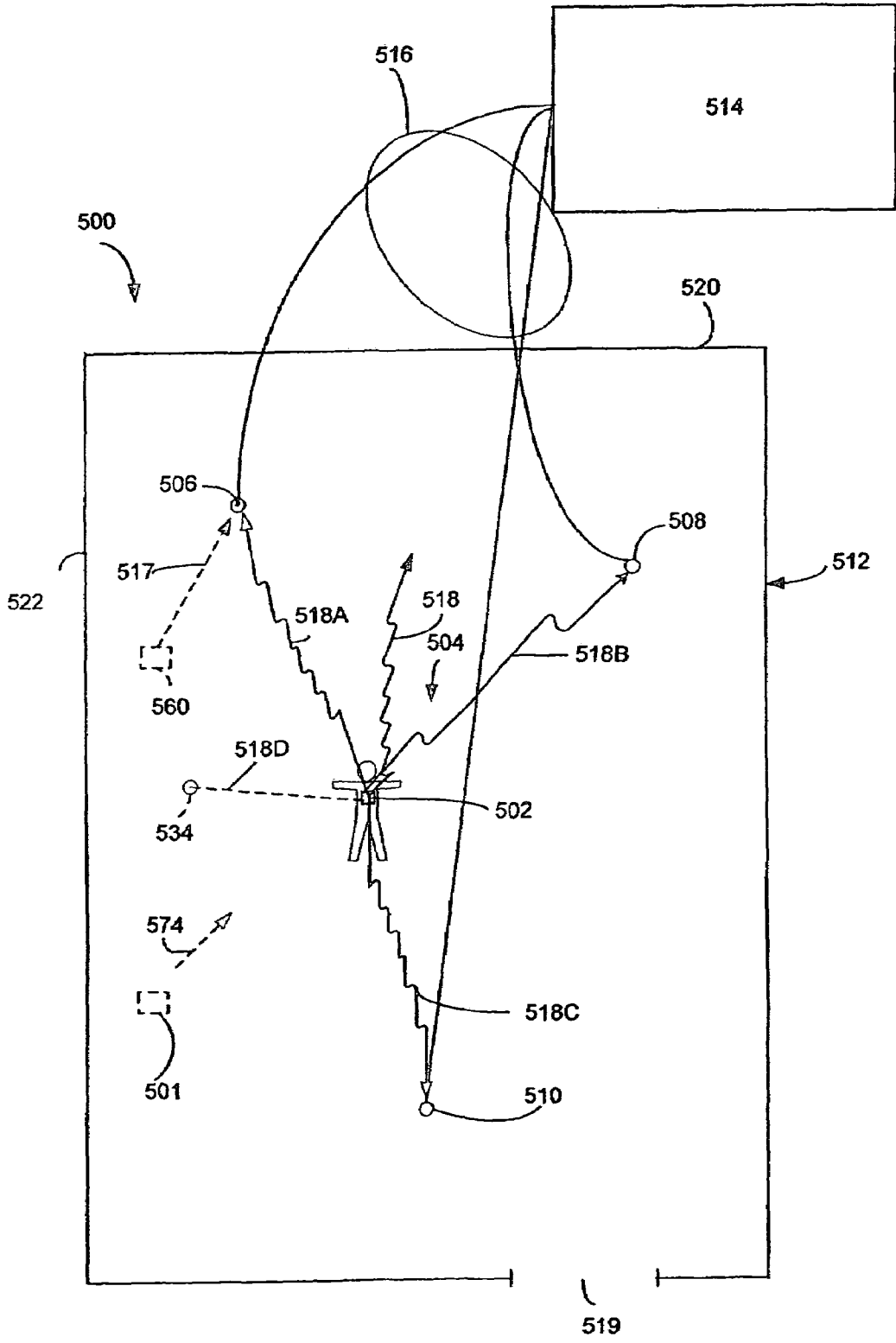

FIG. 11

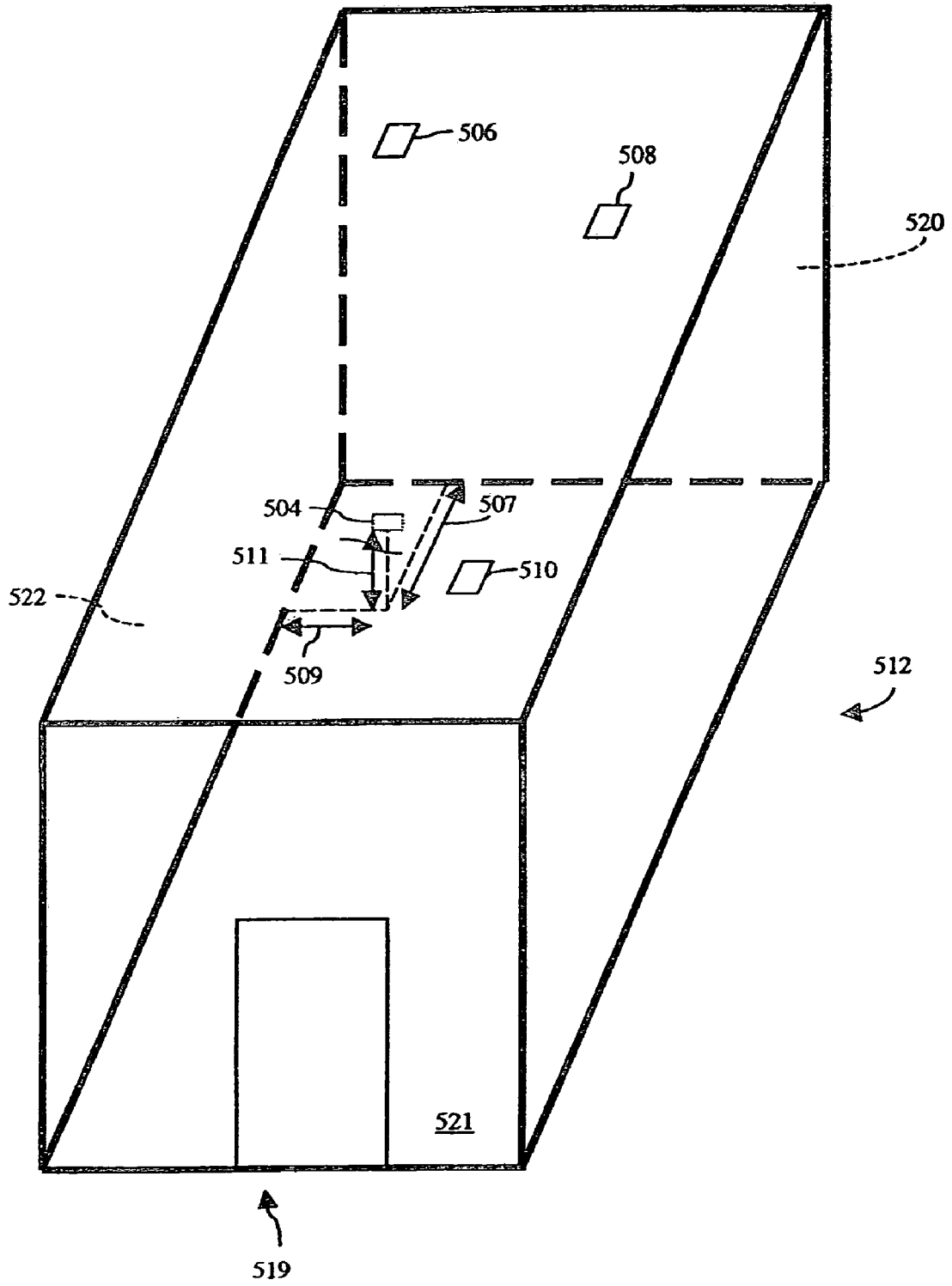

FIG. 12

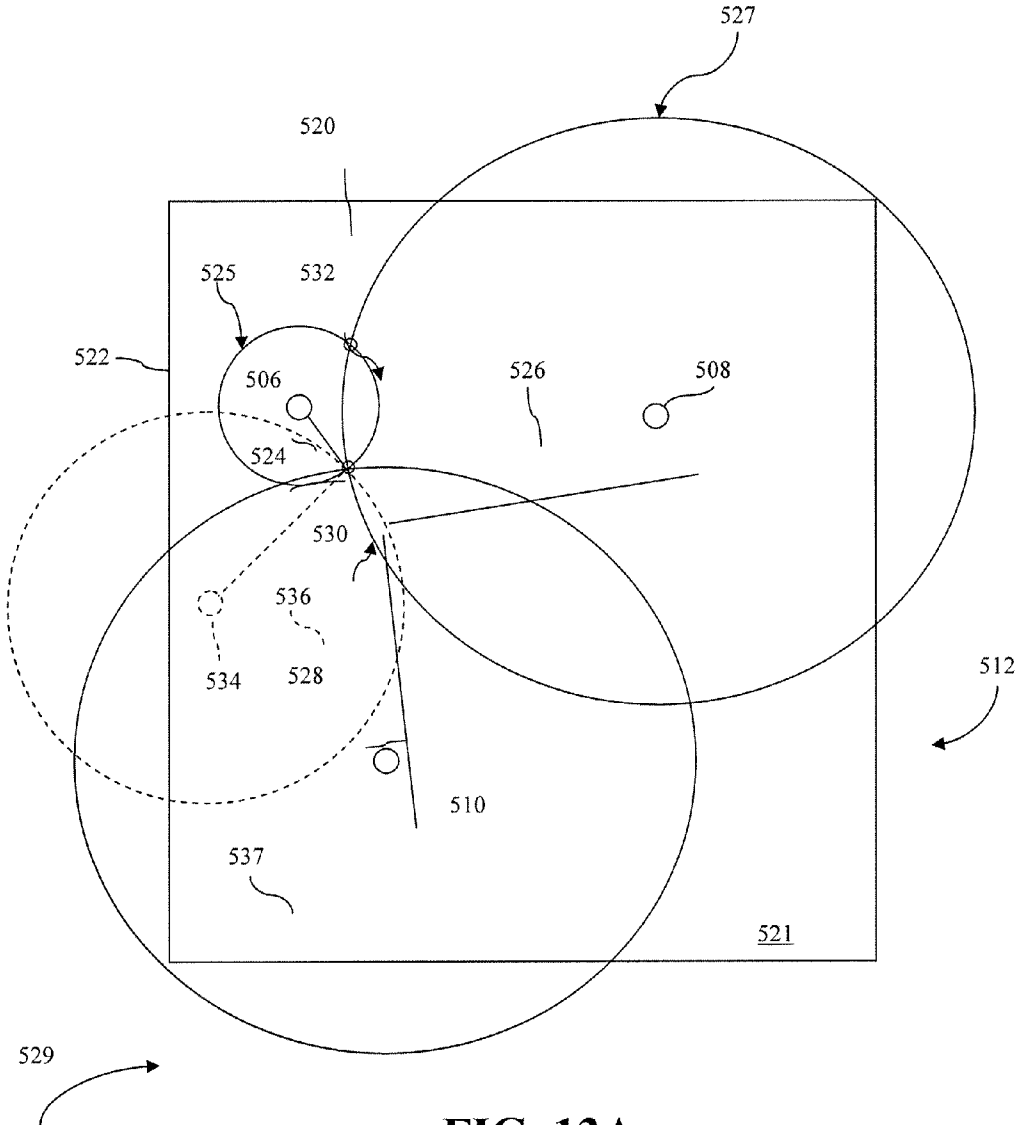

FIG. 13A

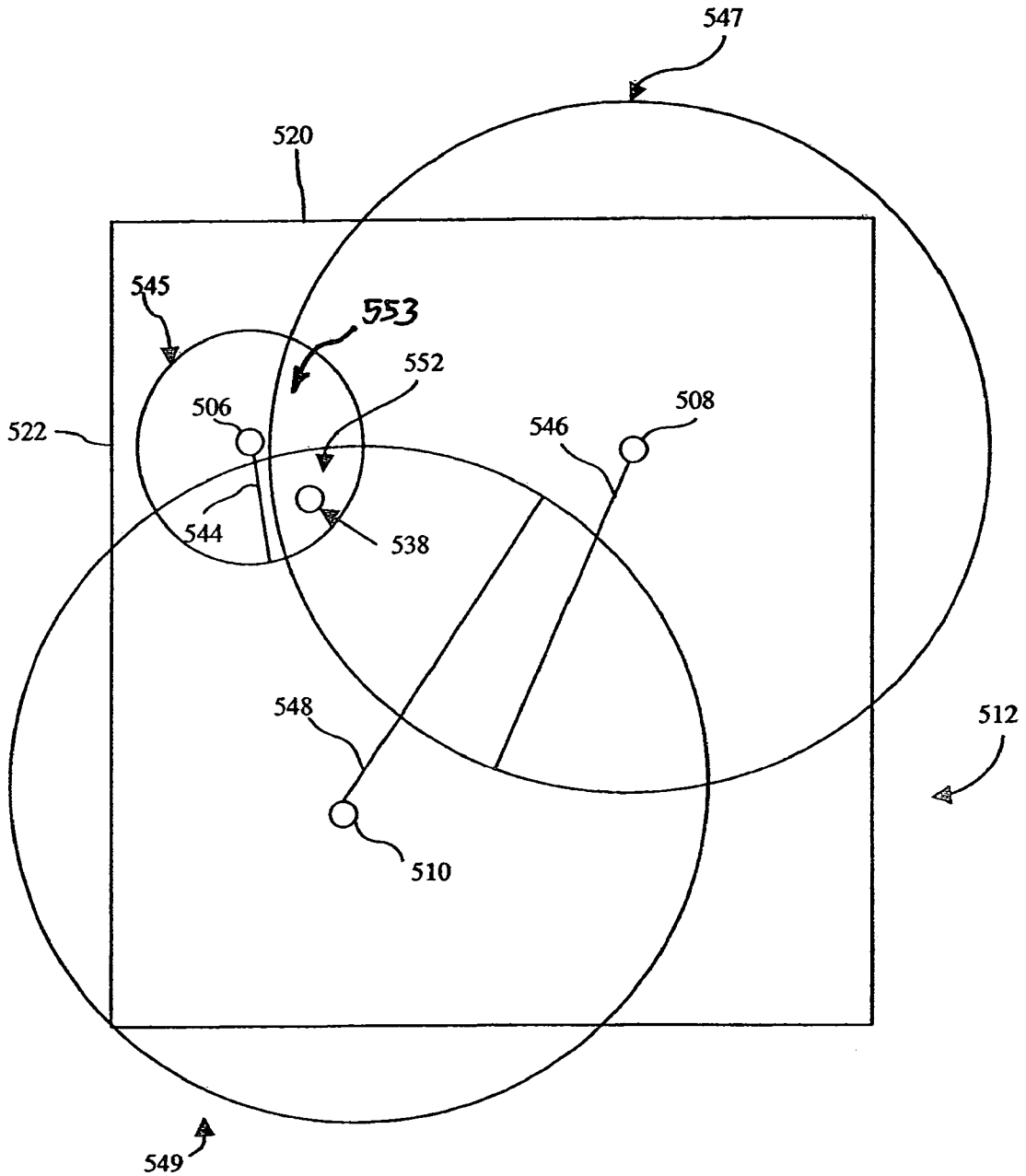

FIG. 13B

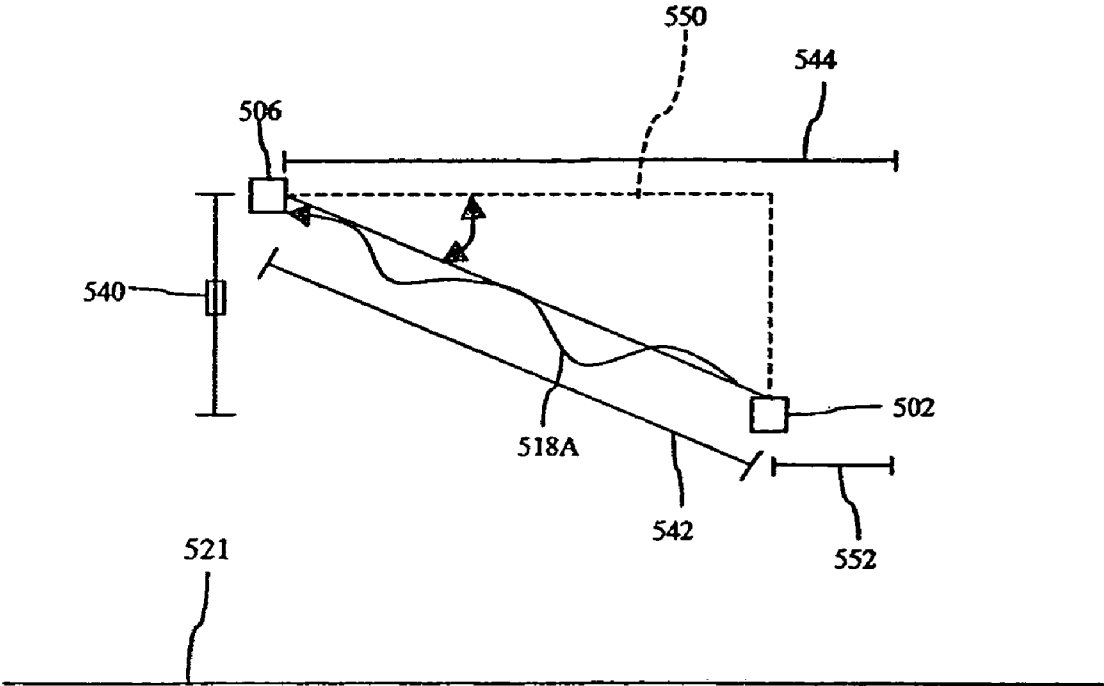

FIG. 13C

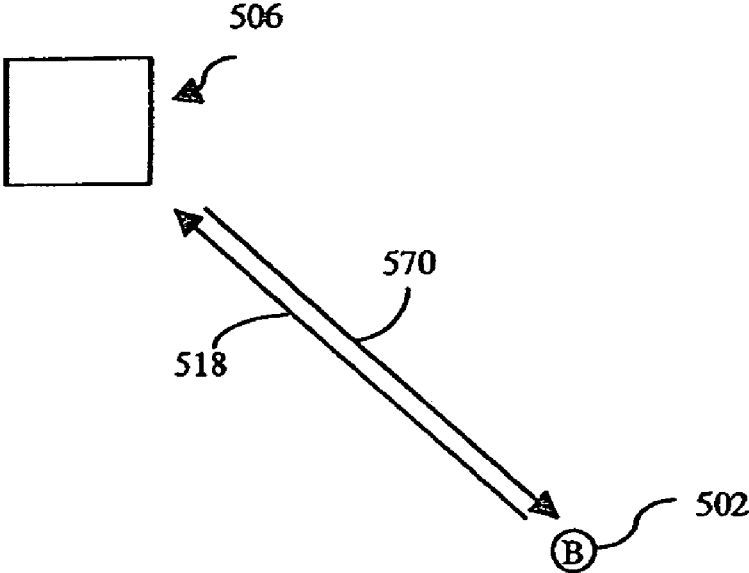

FIG. 14A

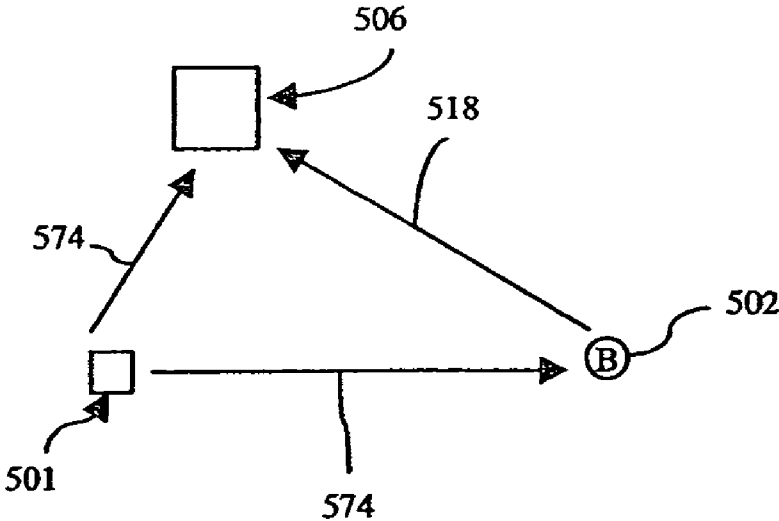

FIG. 14B

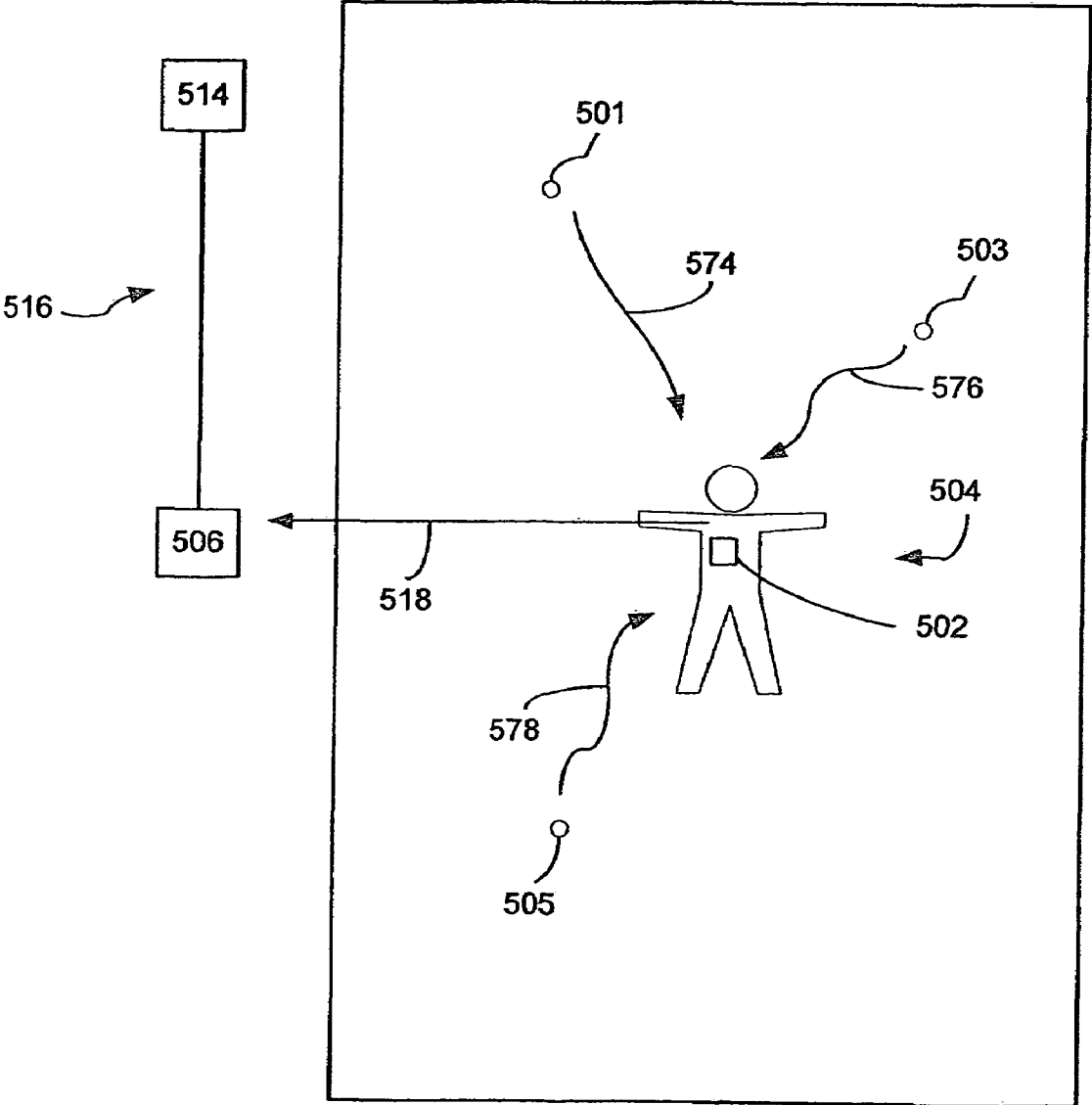

FIG. 15

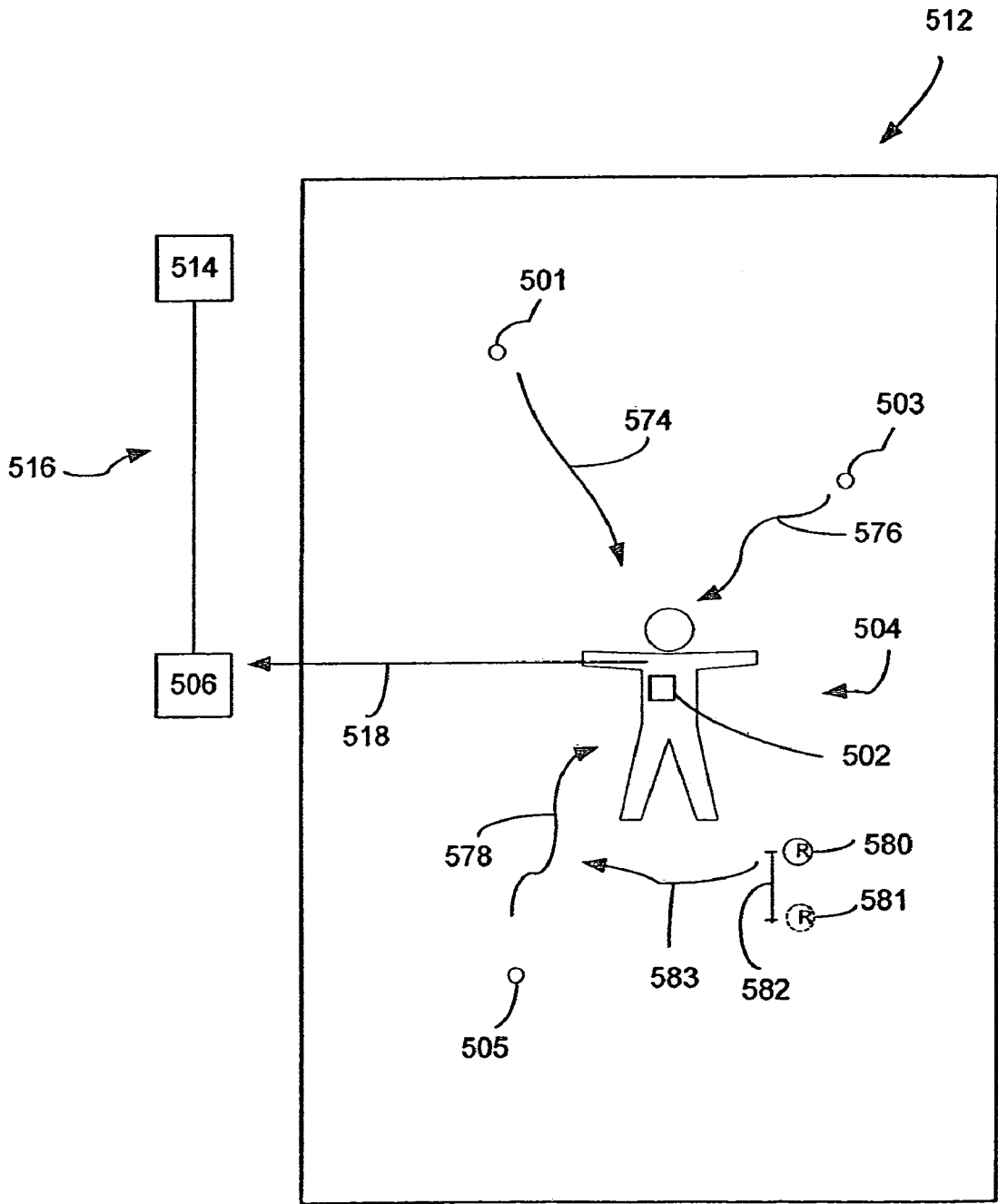

FIG. 16

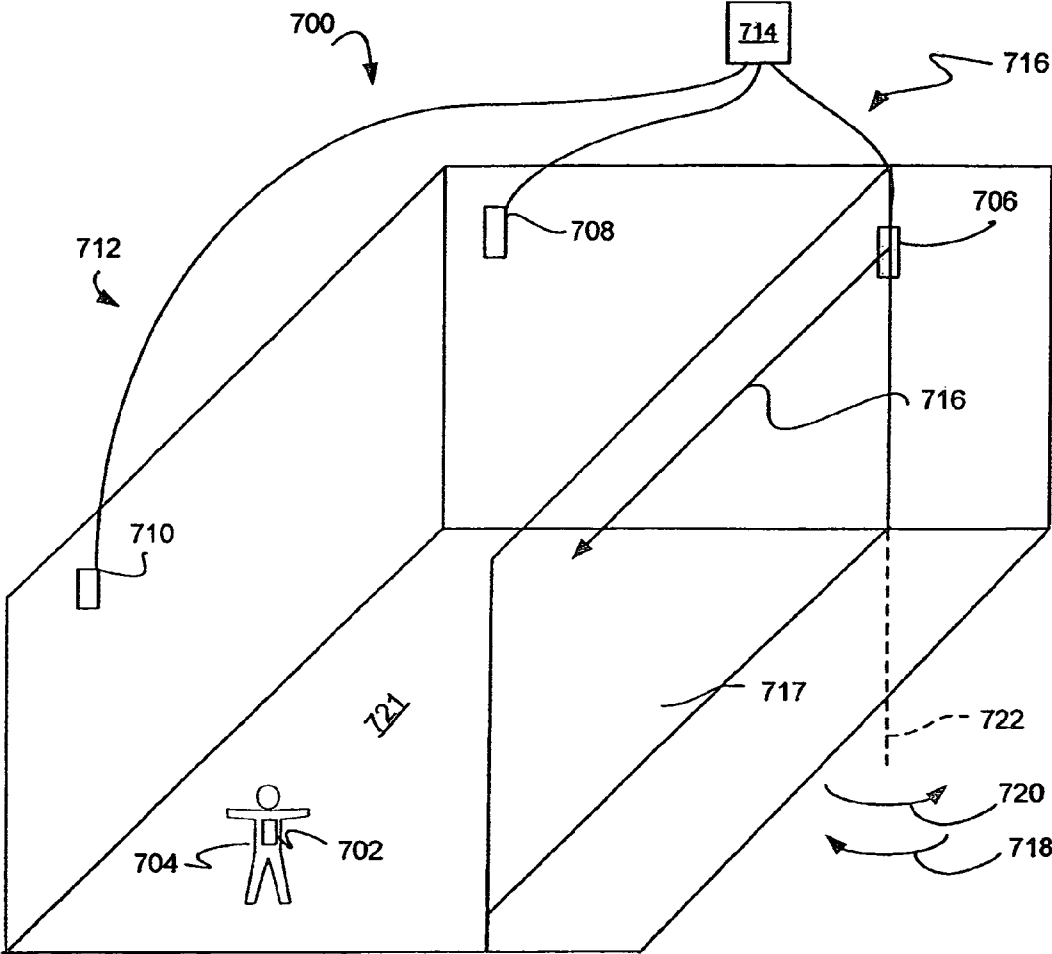

FIG. 17

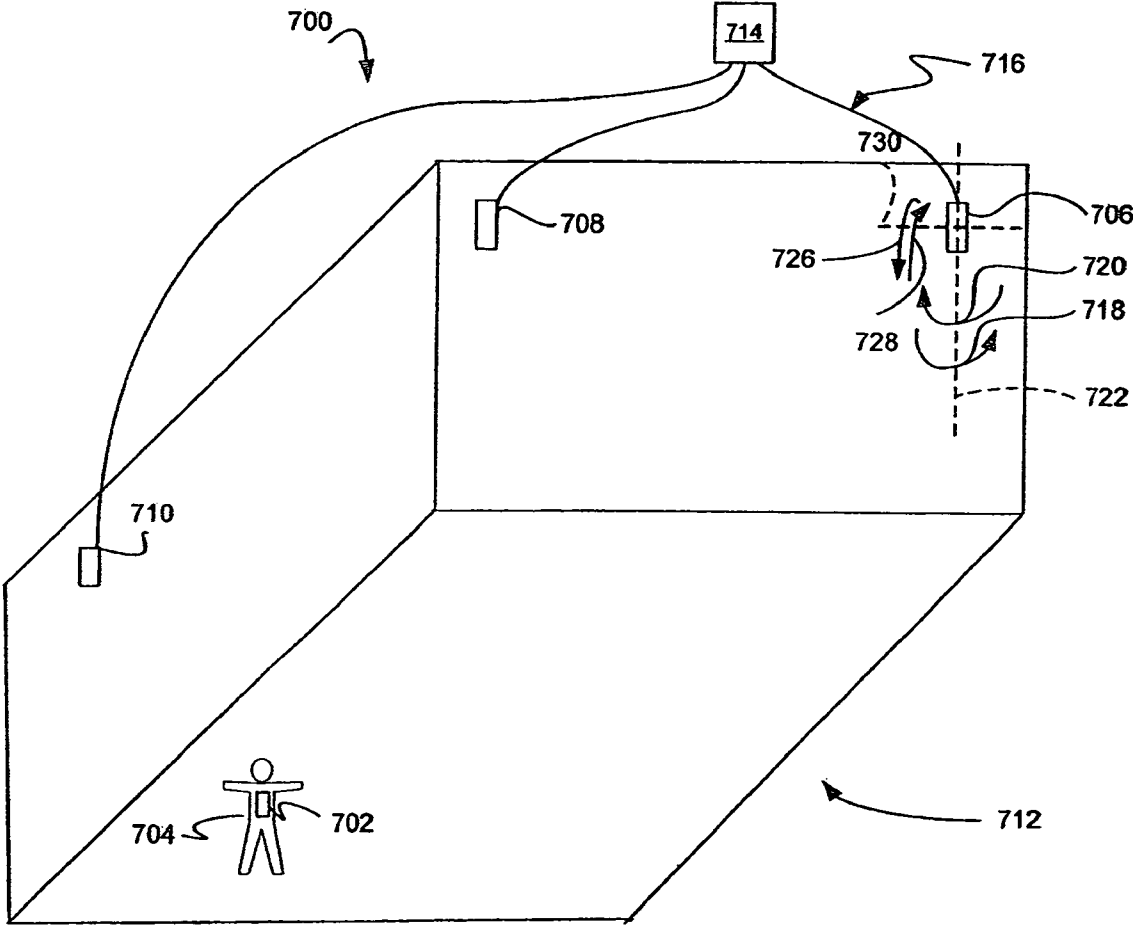

FIG. 18

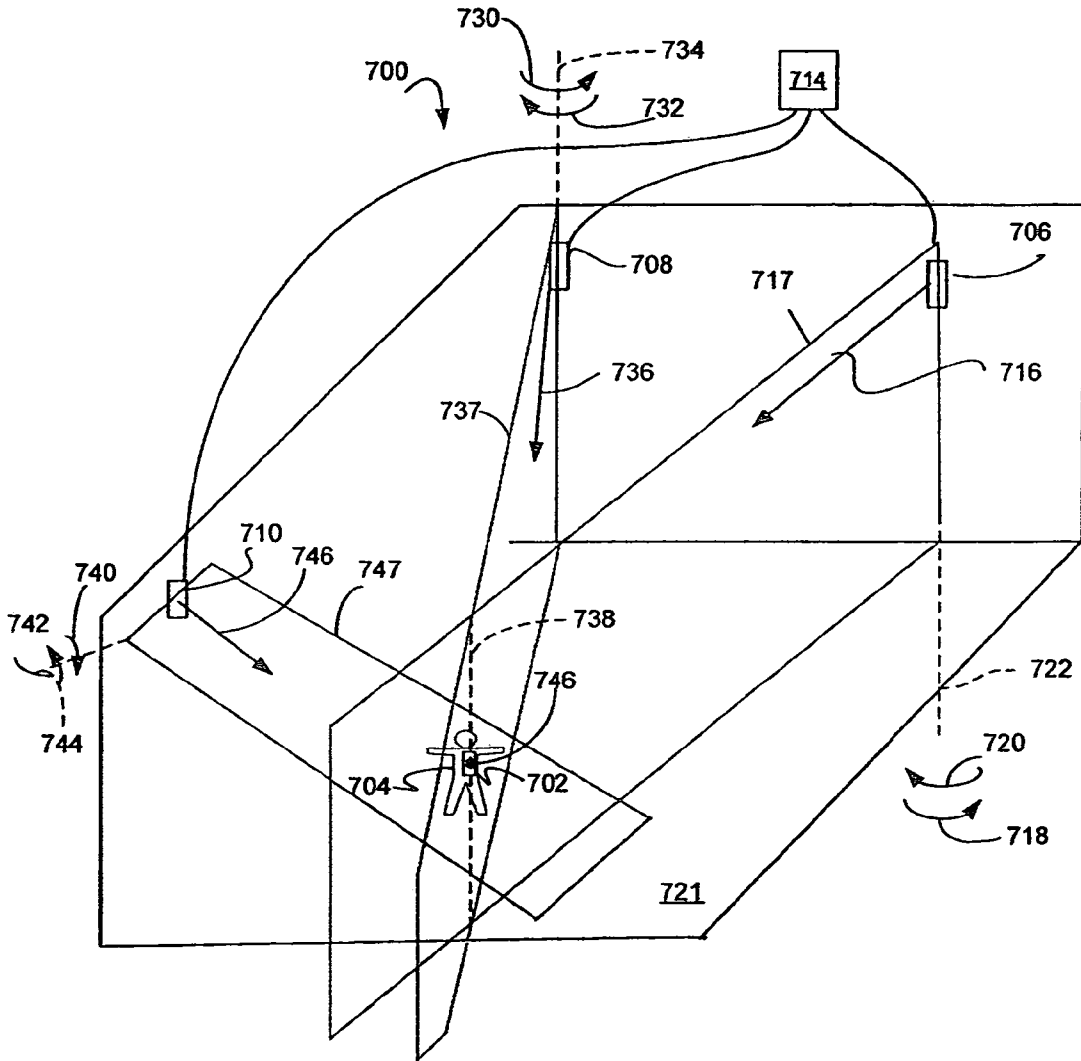

FIG. 19

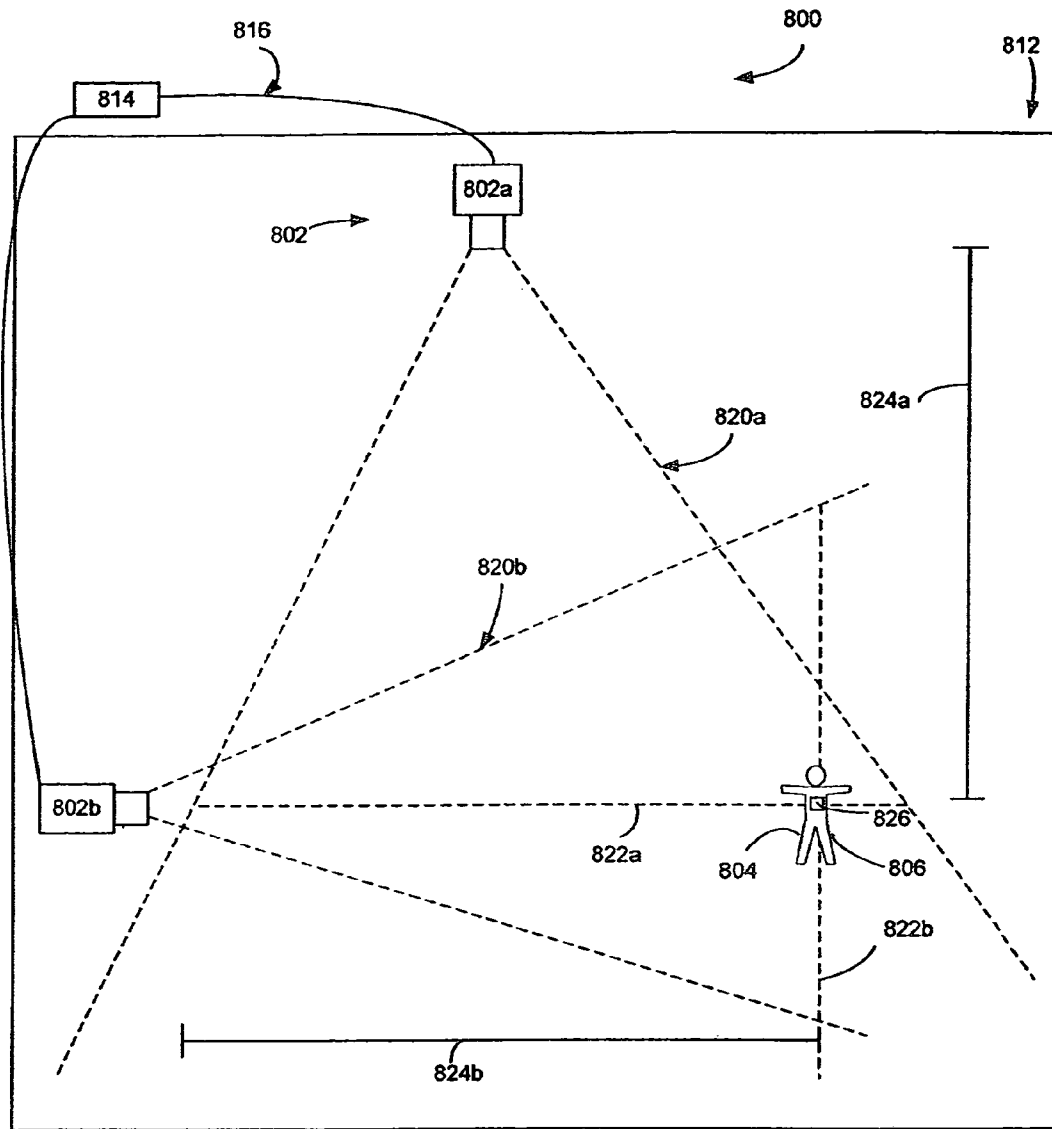

FIG. 20

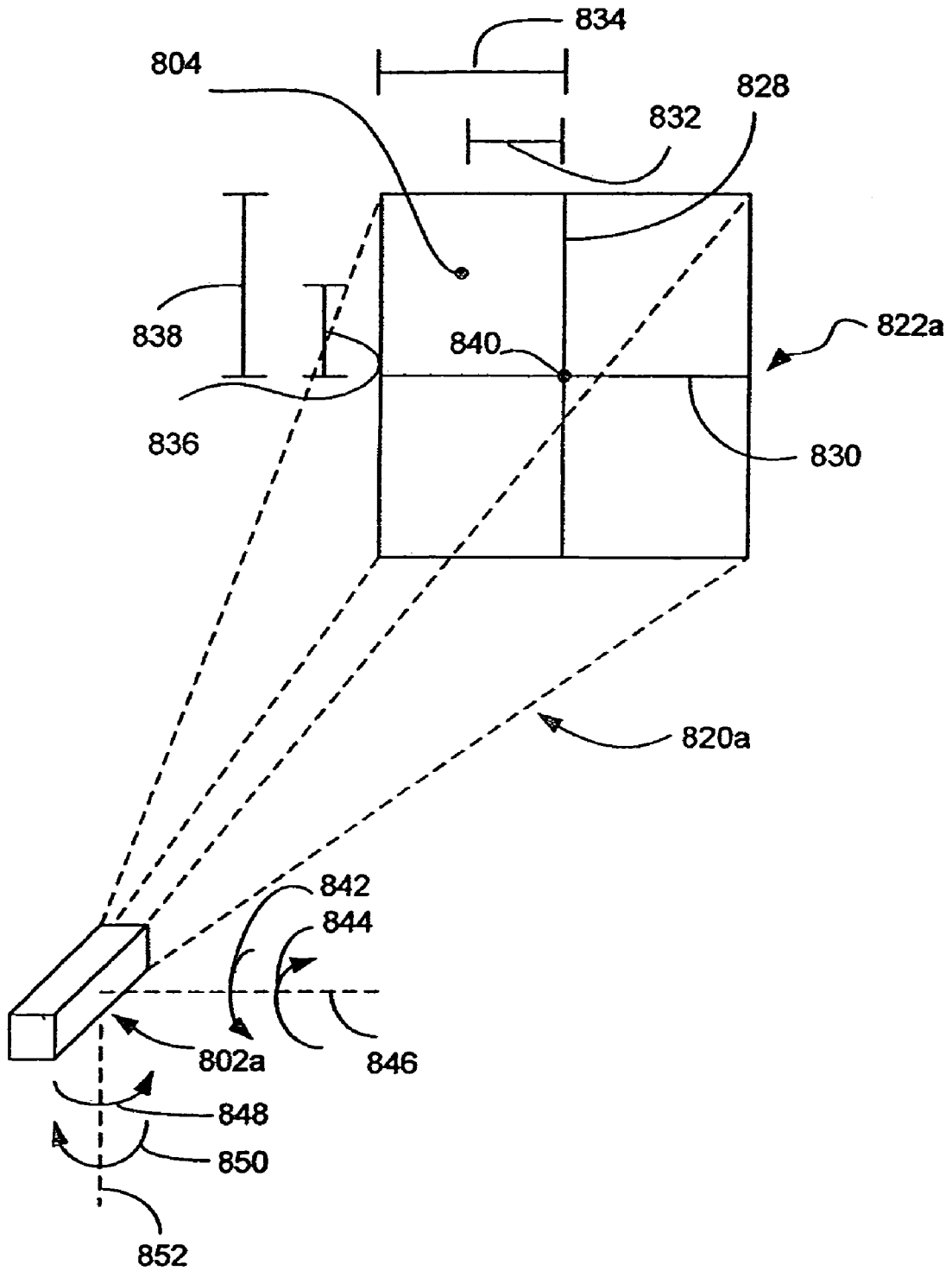

FIG. 21

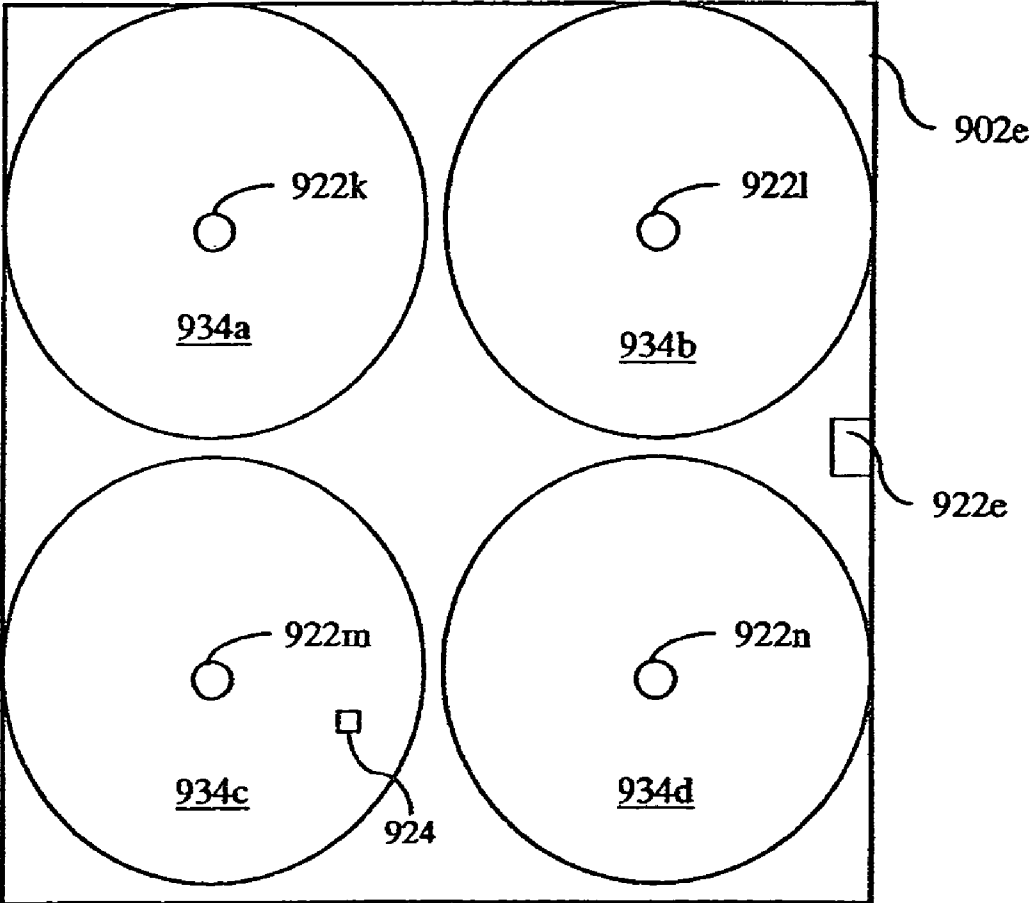

FIG. 23

ARTICLE LOCATING AND TRACKING APPARATUS AND METHOD

RELATED APPLICATIONS

This application is a continuation-in-part of U.S. patent application Ser. No. 10/141,457, filed May 8, 2002 which claims the benefit of U.S. Provisional Application Ser. No. 60/289,432, filed May 8, 2001; this application further claims the benefit of U.S. Provisional Patent Application Ser. No. 60/462,216, filed Apr. 11, 2003, the disclosures of the above applications are hereby expressly incorporated by reference.

BACKGROUND AND SUMMARY OF THE INVENTION

The present invention is related to monitoring activities and more particularly monitoring activities of persons and equipment in a healthcare environment.

Caregivers such as nurses and other staff in a hospital ward, hospital wing, or other healthcare facility generally work under high pressure, high stress and long hours. These caregivers should be highly responsive to patient needs, in non-emergency as well as emergency situations. Due to ever-increasing costs of healthcare and other economic practicalities, efficient deployment of the caregivers in a healthcare facility is desired, particularly at night when the number of caregivers is typically maintained at a minimum. Nevertheless, optimizing efficiency is of secondary importance relative to the primary objective of providing a high level of healthcare.

One approach to maximizing the efficiency of caregivers such as nurses in a hospital facility involves the use of a location and identification system to continuously monitor the location of the caregivers. For instance, U.S. Pat. No. 4,275,385 to White, which is incorporated herein by reference, discloses a personnel locating system where individuals to be located wear transmitters, and each transmitter transmits a signal which corresponds to the identity of the wearer. This information is relayed to and displayed at a central control unit. The information may also be displayed at remote terminals, used to control access to equipment or locations, or conveyed via a telephone interface to a telephone switching network to call the nearest telephone or to page the wearer of the transmitter. Additionally, newer communications systems provide even more than the relatively simple locating and telephoning features disclosed in White. For example, U.S. Pat. No. 5,561,412 to Novak et al., U.S. Pat. No. 5,699,038 to Ulrich et al., and U.S. Pat. No. 5,838,223 to Gallant et al., all of which are incorporated herein by reference, disclose the use of communications systems that integrate several aspects of personnel and equipment locating, call/code enunciation, and equipment status information.

As alluded to above, caregiver (e.g., nurse) to patient ratios continue to decline due to increasing economic pressures. Many healthcare facilities are exploring ways to reduce the non-value added activities of the caregivers to maintain quality care while reducing the number of caregivers per patient. Computers hold promise for aiding the caregivers to work more efficiently by eliminating activities

ing possible adverse events. Computer systems need to become aware of activities within the hospital environment if they are to reduce employee workload. To enable this evolution in computing technology, Activity Based Tracking ("ABT") is needed. ABT is, in a general sense, the real-time connectivity of information (i.e., location, time, device activity, etc.) to detect the occurrence of a specific activity for which a known response is acted upon by an automated system.

Generally speaking an ABT system performs better if the ABT system includes a locating and detection system with a relatively high location resolution. In other words, the instances in which the ABT system provides value to the caregiver are increased if the ABT system is able to determine the location of caregivers, patients, equipment, etc. (hereinafter, "assets") with high resolution. Current tracking/locating systems used in hospitals are based on IR/RF in which the location of the fixed receiver determines the location of the tagged object. Utilizing this strategy, to increase the locating resolution (e.g., to move from being able to determine which room a caregiver is in to being able to determine that the caregiver is next to a patient's bed), additional receivers with limited range may be employed.

In one exemplary embodiment a system for tracking a plurality of movable assets in a healthcare environment is provided comprising a plurality of badges and a locating system. Each of the plurality of badges including a transmitter, being adapted to be coupled to the asset, and being configured to transmit an identification signal identifying the badge. The locating system being configured to receive the identification signal from the respective badge and to determine a location of the asset in the healthcare environment including a height associated with the asset based at least in part on the identification signal. The locating system being further configured to determine if the height of the asset is an expected height.

In one exemplary method for monitoring an asset to determine if the asset has been dropped or has fallen, the method comprises the steps of providing a badge adapted to be coupled to the asset, the badge having an accelerometer configured to monitor a vertical acceleration of the asset and a transmitter; monitoring the vertical component of the acceleration of the badge; transmitting information regarding the vertical acceleration of the badge; determining if the vertical acceleration of the badge has exceeded a threshold value; and identifying the asset as having been dropped or as having fallen based on the vertical acceleration exceeding the threshold value.

In another exemplary embodiment, a system for tracking a plurality of movable assets in a healthcare facility is provided. The system comprising a plurality of badges, a locating system, and at least one portable device. Each of the plurality of badges including a transmitter, being adapted to be coupled to the asset, and being configured to transmit an identification signal identifying the badge. The plurality of badges including a first badge being associated with a first movable asset. The locating system being configured to receive the identification signal from the first badge and to determine a location of the first movable asset in the healthcare facility based at least in part on the identification signal received from the first badge. The at least one portable device including a controller, a display, a memory, an input device, and a transmitter. The portable device being config-

3

movable asset, and to provide appropriate directions to a first location in the healthcare facility based on the location of the first movable asset.

In yet another exemplary embodiment, a system for tracking a plurality of movable assets in a healthcare facility is provided. The system comprises a plurality of badges, a locating system, and a virtual facility interface. Each of the plurality of badges including a transmitter, being adapted to be coupled to the asset, and being configured to transmit an identification signal identifying the badge. The plurality of badges including a first badge being associated with a first movable asset. The locating system configured to receive the identification signal from the first badge and to determine a location of the first movable asset in the healthcare facility based at least in part on the identification signal received from the first badge. The virtual facility interface including a display and an input device. The virtual facility interface presents a virtual facility including a map of the facility and representations of various assets each having a badge associated therewith, the representations being positioned within the virtual facility based on the location information determined by the locating system for each asset. At least the first asset including multiple representations including a first representation corresponding to a first status and a second representation corresponding to a second status.

In still a further exemplary embodiment, a system for tracking a plurality of movable assets in a healthcare environment is provided. The system comprising a plurality of badges and a locating system. Each of the plurality of badges including a transmitter and a displacement sensor, the badge being adapted to be coupled to the asset. The locating system including a plurality of transmitters positioned at fixed locations within the healthcare environment and a processor with an associated receiver. The processor configured to receive an identification signal from the respective badges. The plurality of transmitters configured to transmit identification signals identifying the transmitter. A first badge is configured to receive the transmitter identifying signals from the transmitters within range of the first badge, to transmit an identification signal to the processor of the locating system, the identification signal including identification information identifying the first badge and motion information collected by the first badge based on the displacement sensor. One of the processor and the first badge determines the location of the first badge based on the transmitter identifying signals received by the first badge.

In a further exemplary embodiment, a locating system is provided wherein the location of a user is determined based in part on the position of the user within the field of view of a camera and the focal length of the camera when the user is in focus. In a still further exemplary embodiment, a locating system is provided wherein a plurality of badges are detected by one or more steerable transceivers which generate an excitation signal of limited extent, the badges being configured to respond to the excitation signal.

Additional features and advantages of the present inven-

4

FIG. 3A illustrates typical movement of the badge shown in FIG. 2 when an object tagged with the badge is in transit;

FIG. 3B illustrates typical movement in a vertical direction of the badge shown in FIG. 2 when an object tagged with the badge is in transit and the object subsequently experiences a fall;

FIG. 4 illustrates an exemplary location method used by the activity based tracking system of FIG. 1 to determine the location of tagged objects based upon information received from the badges of the tagged objects;

FIG. 5 illustrates an exemplary activity based tracking method used by the activity based tracking system of FIG. 1 to perform activity based tracking;

FIG. 6 illustrates an exemplary extubation prevention method which is a particular embodiment of the activity based tracking method shown in FIG. 5;

FIG. 7 illustrates an exemplary fall prevention method which is a particular embodiment of the activity based tracking method shown in FIG. 5;

FIG. 8 illustrates an exemplary modeling simulation method which is a particular embodiment of the activity based tracking method shown in FIG. 5;

FIG. 9 illustrates an exemplary display generated by the activity based tracking system of FIG. 1;

FIG. 10 illustrates a portable unit for use with the activity

based tracking system;

FIG. 11. illustrates an exemplary locating and tracking system of the present invention;

FIG. 12 illustrates the location of an asset in an area of interest;

FIG. 13A provides an illustration of one method of determining the location of an asset with the system of FIG. 11 in three dimensional space;

FIG. 13B provides an illustration of one method of determining the location of an asset with the system of FIG. 11 in two dimensional space;

FIG. 13C illustratively shows the effect of differing altitudes on the two dimensional location of FIG. 13B;

FIG. 14A illustrates an exemplary interaction between a transceiver and a badge of the exemplary locating and tracking system of FIG. 11;

FIG. 14B illustrates an exemplary interaction between a fixed transmitter or pinger, a transceiver and a badge of the exemplary locating and tracking system of FIG. 11;

FIG. 15 illustrates the interactions between a badge and multiple fixed pingers of the exemplary locating and tracking system of FIG. 11, wherein the badge determines its location based on signals from the fixed pingers;

FIG. 16 illustrates the interactions between a fixed receiver and multiple fixed pingers of the exemplary locating and tracking system of FIG. 11;

FIG. 17 illustrates another exemplary locating and tracking system of the present invention including at least one steerable antenna;

FIG. 18 illustrates that the at least one steerable antenna is steerable along multiple directions;

FIG. 23 illustrates exemplary zones of transmitters in the locating and tracking system of FIG. 22.

DETAILED DESCRIPTION OF EXEMPLARY EMBODIMENTS

While the invention is susceptible to various modifications and alternative forms, exemplary embodiments thereof have been shown by way of example in the drawings and will herein be described in detail. It should be understood, however, that there is no intent to limit the invention to the particular forms disclosed, but on the contrary, the intention is to cover all modifications, equivalents, and alternatives falling within the spirit and scope of the invention as defined by the appended claims.

FIG. 1 illustrates an exemplary activity based tracking (ABT) system 10 which incorporates various features of the present invention therein. In general, the ABT system 10 is operable to monitor activities and cause execution of actions in response to various activities. The exemplary ABT system 10 includes badges 12 used to tag persons 14 and equipment such as beds 16 and ventilators 18. As further described below, badges 12 may include passive RFID, active RF, active IR, or ultrasound transmitters, or other suitable transmitters configured to emit or generate an ID signal traveling in free space. The exemplary ABT system 10 also includes short range absolute reference position (ARP) sensors 20 operable to communicate with badges 12 and long range sensors 22 operable to communicate with badges 12. As further described below, sensors 20, 22 may include passive RFID, active RF, active IR, or ultrasound sensors, or other suitable sensors configured to receive an ID signal traveling in free space. The exemplary ABT system 10 further includes equipment sensors 24 operable to provide use and/or status information associated with equipment such as beds 16, ventilators 18, and bed side rails 26. The exemplary ABT system 10 also includes video displays 28, an optional reference field generator 30, video cameras 32, and a master station 34.

The master station 34 is generally operable to receive information from the badges 12 and the equipment sensors 24, process the received information, and cause some action to be taken in response to determining that the received information satisfies predefined criteria or rules. The master station 34 includes memory 36, a processor 38, a transceiver 40, and software stored in the memory 36. The software when executed by the processor 38 generally causes the master station 34 to monitor persons 14 and equipment and cause certain actions to be taken in response to activities of the persons 14 and equipment. More details concerning the types of activities monitored, the manner of monitoring the activities, and the types of actions taken in response to the monitored activities are described below with reference to FIGS. 4-8.

As illustrated, the exemplary master station 34 is essentially a centralized computing system that executes software that causes the master station 34 to implement appropriate logic for activity based tracking. However, the master station 34 may alternatively be implemented in a distributed manner with multiple computing systems working together to implement the logic. In particular, the master station 34 may be implemented with a server cluster or server farm comprising several computing systems. Moreover, the master station 34 may also incorporate computational power of hospital equipment distributed throughout the facility such as beds,

monitoring devices, docking stations, etc. to distribute portions of the computational burden associated with the logic to many processors.

The transceiver 40 of the master station 34 is coupled to the ARP sensors 20 and long range sensors 22 via a computer network or direct wiring in order to receive and/or transmit information therebetween. Moreover, the transceiver 40 of an exemplary embodiment is also coupled to some of the equipment sensors 24 via a computer network or direct wiring in order to receive and/or transmit information therebetween. Alternatively, the transceiver 40 includes wireless transmitters and receivers in order to wirelessly communicate with some or all of the ARP sensors 20, long range sensors 22, and/or the equipment sensors 24.

The optional reference field generator 30 is generally operable to provide a reference field from which the badges 12 generate heading information. As described below, the exemplary badges 12 include magnetoresistive sensors that provide signals indicative of the sensors' orientation to a reference field such as Earth's magnetic field. The reference field generator 30 is typically configured to generate a stronger magnetic field than the Earth's magnetic field. As a result, the badges 12 used with the reference field generator 30 typically include a low cost magnetoresistive sensor that does not require tilt detection or tilt correction.

The video displays 28 of the ABT system 10 are positioned at various locations throughout the facility (e.g., nurses' stations, hallways, utility rooms). The video displays 28 are operable to provide a graphical representation of the facility including the locations of tagged assets in the facility and the status of various equipment 15 in the facility as illustrated in FIG. 9. Moreover, in an exemplary embodiment, at least a portion of the video displays 28 are also operable to display representations of real-time streaming video. The video displays 28 are implemented using various display technologies such as televisions, computer CRTs, liquid crystal displays (LCDs), light emitting diodes (LEDs), and display panels. In an exemplary embodiment, handheld devices such as Palm™ Pilots, or Handspring™ Visors which are carried by the caregivers also include video displays 28.

The badges 12 are generally worn by or attached to assets, such as persons 14 (e.g., doctors, nurses, interns, orderlies, visitors, etc.) or equipment to be monitored (e.g., beds 16, ventilators 18, IV pumps, etc). The badges 12 and the sensors 20, 22 generally each include a receiver, a transmitter, a combination transmitter and receiver, a transceiver, or other receiving or transmitting mechanisms suitable for communicating information between the badges 12 and the sensors 20, 22. In an exemplary embodiment, the badges 12 are operable to send information such as a tag ID that uniquely identifies a given badge 12 and/or displacement information indicative of motion and heading of the badge to the sensors 20, 22. Moreover, the badges 12 of the exemplary embodiment are further operable to receive information such as an acknowledgment from the sensors 20, 22.

The sensors 20, 22 of the exemplary ABT system 10 generally include a receiver operable to receive information transmitted by badges 12. The sensors 20, 22 are also generally operable to forward the information received to the master station 34 and/or provide the master station 34 with a sensor ID that uniquely identifies the sensor 20, 22. The sensor ID enables the master station 34 to track the location of each tagged asset (i.e., person 14 or equipment) based upon which sensors 20, 22 received information from the badges 12 of tagged assets as the tagged assets move through the facility.

According to one embodiment of the invention, a person **14** may enter a floor of a hospital wearing a badge **12**. The system recognizes that person **14** has entered the floor when person **14** moves within range of ARP sensor **20**, whereupon the passive RFID transceiver of badge **12** is activated and transmits an ID associated with badge **12** (and person **14**). The ID is received by a sensor **20** including an RFID interrogator located at a doorway entrance to the floor. As further explained herein, the network establishes an initial location point for person **14** by knowing the specific location of the RFID interrogator. The RFID interrogator may also be configured to transmit, for example, patient assignments to person **14**, which are received by badge **12** and stored in badge memory **36**. The system may then detect person **14** in a hallway of the floor with a sensor **22** including an active RF sensor for detecting ID signals transmitted by badge **12** with an active RF transmitter that periodically transmits the ID signal (e.g., every 5 seconds). As person **14** enters a patient room, the system may detect three signals from person **14** (i.e., an active RF signal indicating that person **14** is on the floor, an active IR signal indicating that person **14** is in a specific patient room, and a passive RFID signal indicating that person **14** is in the door entryway to the specific patient room). By installing RFID interrogators at different locations within such patient rooms, the system may accomplish increased resolution regarding the location of person **14** within the room.

In an exemplary embodiment, each badge **12** includes a passive RF transmitter which is fully or partially powered by an ARP sensor **20** when in close proximity to the ARP sensor **20** (e.g., within 3 feet). In response to being in close proximity to the ARP sensor **20**, the passive RF transmitter of the exemplary badges **12** transmits the identification signal to the ARP sensors **20**. For example, the RF transmitter of a badge **12** transmits the identification signal to an RF receiver of an ARP sensor **20** in the doorway of patient room A when the badge **12** passes through the doorway of the patient room A. The ARP sensor **20** then provides information identifying the particular badge **12** to the master station **34** and information identifying the particular ARP sensor **20** for further processing and recording. In an exemplary embodiment, the ARP sensor **20** includes an RF identification receiver or a limited focus IR receiver. In general, the ARP sensor **20** enables the master station **34** to establish a very specific location of a badge **12**. More specifically, the ARP sensors **20** are used by the master station **34** to re-calibrate the location of the badges **12** as they pass within close proximity of the ARP sensors **20**.

In one embodiment of the ABT system **10**, visitors and patients are also provided with badges **12** to enable the master station **34** to monitor their movements through the facility. In such an embodiment, visitors and patients are given active badges which actively transmit an identification signal. In an alternative embodiment, visitors and patients are given passive badges which transmit an identification signal when in close proximity to one of the ARP sensors **20** located throughout the facility.

The badges **12** may also be attached to equipment (e.g., IV pumps, beds **16**, ventilators **18**, carts, diagnostic equipment, or the like) to be monitored by the ABT system **10** and generally enable the location of equipment to be tracked throughout the facility. As a result of providing the ABT system **10** with information concerning the location of equipment, the ABT system **10** causes actions to be executed based upon the location of the equipment and/or persons' interactions with such equipment.

The equipment sensors **24** are generally associated with equipment and generally enable the ABT system **10** to monitor the use and/or status of such equipment. For example, equipment sensors **24** are attached to the electrical plugs of the equipment to determine whether the equipment is drawing a current. In an exemplary embodiment, the badges **12** that are attached to certain equipment further include equipment sensors **24**. The equipment sensors **24** enable the ABT system **10** to cause actions to be executed based upon use and/or status of the equipment. Furthermore, by reporting when the equipment is activated and deactivated, the equipment sensors **24** enable the hospital to charge patients for the actual amount of time the equipment was used instead of utilizing national averages based on the type of illness of the patient.

In an exemplary embodiment, the badges **12** and the sensors **20**, **22** further include anti-collision technology that allows for information to be transferred between a single sensor **20**, **22** and multiple badges **12** in a simultaneous or pseudo-simultaneous (e.g., TDMA, CDMA) manner. Use of anti-collision technology allows for several badges **12** to be detected at the same time by the same sensor **20**, **22** thereby providing the ABT system **10** with the ability to identify persons **14** and equipment in close proximity to one another and accurately track their respective locations and activities.

Additional details concerning the structure and function of a suitable system for locating and tracking persons **14** and to support various other features of the present invention are disclosed in U.S. Pat. No. 5,561,412, the disclosure of which is hereby incorporated by reference. Other location and tracking systems are disclosed in U.S. Pat. No. 6,344,794 filed Jan. 7, 2000, and U.S. patent application Ser. No. 09/699,796, filed Oct. 30, 2000, now U.S. Pat. No. 6,727,818 the disclosures of which are hereby incorporated by reference. Additional location and tracking systems are disclosed in U.S. Pat. Nos. 4,275,385; 4,601,064; Re 35,035; 5,633,742; 5,745,272; 5,818,617; 5,119,104; 5,387,993; 5,548,637; 5,572,195; 5,291,399; 5,455,851; 5,465,082; 5,515,426; 5,594,786; 5,689,229; 5,822,418; 5,822,544; 5,699,038 and 5,838,223.

In an exemplary embodiment, the badges **12** are implemented in a manner similar to the badges described in U.S. Pat. Nos. 5,561,412, 6,344,794, and co-pending U.S. patent application Ser. No. 09/699,796 in which the location of a badge **12** is determined solely upon which sensors of the location and tracking system detect the badge **12**.

Alternatively, the badges **12** include components which aid in tracking the location of the badges **12** and thus enable a reduction in the number of sensors otherwise required to track the location of the badges **12** in a high resolution manner. As depicted in FIG. 2, the exemplary badges **12** include a displacement sensor **50**, a controller **52**, a transmitter **54**, a receiver **56**, and a memory **58**. The displacement sensor **50** is configured to generate one or more signals the combination of which is indicative of a motion and a heading of a "tagged asset." As indicated above, tagged assets may include persons (e.g., doctors, nurses, orderlies, visitors, etc.), and equipment (e.g., a hospital bed **16**, IV pumps, ventilators **18**, heart monitors, medication containers, charts, portable televisions, etc.), or any other tangible thing desired to be located and/or tracked.

As depicted, the displacement sensor **50** generally comprises a motion sensor **60** and a direction sensor **62**. The motion sensor **60** is generally operable to sense movement of the tagged object and generate one or more signals that in combination are indicative of the sensed movement. The motion sensor **60** includes a mono-axis, dual-axis, or tri-axis

accelerometer which generates one or more signals that in combination are indicative of the dynamic acceleration (e.g., vibration induced acceleration) and/or static acceleration (e.g., gravity induced acceleration) of the tagged asset. In particular, the motion sensor 60 of the exemplary embodiment includes an ADXL202 accelerometer from Analog Devices which is a low cost, low power, complete two-axis accelerometer with a measurement range of ± 2 g. The ADXL202 accelerometer measures both dynamic acceleration (e.g., vibration) and static acceleration (e.g., gravity) and generates a first Duty Cycle Modulated (“DCM”) signal whose duty cycle (ratio of pulsewidth to period) is proportional to the acceleration in a first sensitive axis (e.g., x-axis) and a second DCM signal whose duty cycle is proportional to acceleration in a second sensitive axis (e.g., y-axis).

The following Analog Devices publications further describe the ADXL202 accelerometer and methods for relating the sensed accelerations to distances traveled: “ADXL202/ADXL201—Low cost ± 2 g/ ± 10 g Dual Axis iMEMS® Accelerometers with Digital Output” (Datasheet, Rev. B-4/99) and “Using the ADXL202 in Pedometer and Personal Navigation Applications,” by Harvey Weinberg, the disclosures of which are hereby incorporated herein by reference.

The direction sensor 62 of the displacement sensor 50 is generally operable to generate one or more signals that in combination are indicative of the directional orientation or heading of the badge 12 with respect to a reference direction and therefore indicative of the direction traveled by the asset tagged with the badge 12. The direction sensor 62 of the exemplary embodiment includes a two-dimensional magnetoresistive field sensor such as the Philips KMZ52 sensor or two one-dimensional magnetoresistive field sensors such as the Philips KMZ51 which generate one or more signals indicative of the horizontal orientation of the badge 12 with respect to a reference direction such as magnetic north, true north, or some other direction defined by an associated reference field such as the Earth’s magnetic field or an artificially generated field such as that generated by reference field generator 30. The exemplary direction sensor 38 further includes support electronics such as a flip coil driver and pre-amps which are used to calibrate the field sensors and interface the field sensors with the controller 32 as explained in Philips Semiconductor publication “Electronic Compass Design using KMZ51 and KMZ52, Application Note AN00022”, dated Mar. 30, 2000.

As indicated above, the exemplary ABT system 10 includes a reference field generator 30 that enables the badge 12 to be implemented without tilt correction. However, in an alternative exemplary embodiment, the direction sensor 62 further includes mechanical or electrical gimbaling components that maintain the two sensitive axes of the field sensor in a horizontal plane (e.g., maintain an x-axis and a y-axis perpendicular with Earth’s gravity). To support electronic gimbaling or tilt compensation, the direction sensor 62 includes a three-dimensional field sensor and a pitch-and-roll sensor. The three-dimensional field sensor includes three sensitive orthogonal axis sensors that generate one or more signals which in combination are indicative of a three-dimensional spatial orientation of the badge 12 with respect to a reference field such as Earth’s magnetic field or a generated field such as that generated by the reference field generator 30. Further, the pitch-and-roll sensor generates one or more signals indicative of the orientation of the field sensor with respect to gravity. In particular, the pitch-and-roll sensor includes a two-dimensional accelerometer, such as the ADXL202 accelerometer described above, including

two orthogonal axis sensors that generate one or more signals. These signals, in combination, are indicative of the static acceleration experienced by the badges 12 due to gravity.

The transmitter 54 of the badges 12 is coupled to the controller 32 to receive one or more signals indicative of information to be transmitted. Similarly, the receiver 56 is coupled to the controller 52 to provide the controller 52 with one or more signals indicative of information received. The transmitter 54 and the receiver 56 include infrared (IR), radio frequency (RF), and/or other wireless transmission and reception components which utilize one or more different transmission protocols. More specifically, as indicated above, the transmitter 52 includes a passive RF transmitter to transmit identification information such as a tag ID to the ARP sensors 20. Passive RF transmitters i) do not require battery power to transmit information, and ii) generally must pass close to an ARP sensor 20 in order to transmit information which insures a high resolution point for the absolute position.

The controller 52 in general controls the transmission and reception of information to and from the badges 12. In an exemplary embodiment, the controller 52 is implemented with a low cost microcontroller such as the MicroChip PIC16C54. Besides controlling the transmission and reception of information to and from the badges 12, the controller 52 also processes the displacement signals received from the displacement sensor 50 and stores displacement samples in the memory 58 that are representative of the motion and heading of the badges 12 as sensed by the displacement sensor 50. In particular, the controller 52 in an exemplary embodiment processes one or more motion signals from the displacement sensor 50 to obtain motion data that is indicative of the speed of the badge 12 and heading data indicative of the heading of the badge 12.

FIG. 3A shows waveforms representing an exemplary vertical acceleration, “ A_y ,” and an exemplary horizontal acceleration, “ A_x ,” of a person walking or running. In general, pedestrian travel is fairly rhythmic pursuant to the gait of the pedestrian. Accordingly, as the person walks or runs through the facility, the badge 12 attached to the person is accelerated vertically and horizontally in a generally periodic manner. Each step or stride taken by the person is detectable as the period of A_y . Thus, the frequency of A_y is proportional to the number of steps taken by the caregiver per unit of time, which is proportional to the approximate pace at which the person walks or runs.

In the exemplary embodiment discussed above in connection with FIG. 2, the controller 52 receives one or more signals from the displacement sensor 50 that are indicative of the vertical acceleration A_y . In the exemplary embodiment, the controller 52 determines the approximate speed of movement of the person by processing the received signals to obtain the frequency of the vertical acceleration A_y , which is indicative of the speed of the person.

In the case of wheeled objects or objects on skids (e.g., hospital beds 16, carts, tables, etc.) the accelerations imparted to the tag or badge 12 attached to the object are fairly periodic in nature due to each revolution of the wheel(s) or vibrations of the skid(s). In an exemplary embodiment, a ridge or a bump is added to a wheel of a wheeled object in order to aid in the generation of a discernable amount of acceleration. In any event, although the relationship of the vertical acceleration A_y , horizontal acceleration A_x , and time may vary between different types of assets, and even between different pedestrians, the fairly periodic nature of the accelerations imparted to the badges

11

12 while the object is in motion are readily discernable via the appropriate signal processing algorithms. Moreover, the displacement sensor 50 may generate the signals based on other parameters that vary with the speed of movement of the object. For example, the displacement sensor 50 for wheeled assets may include a more conventional type speedometer that senses the rotation of the wheels and generates signals based upon the sensed rotation of the wheels.

In an exemplary embodiment, discussed above in connection with FIG. 2, controller 52 of badge 12 receives one or more signals from the displacement sensor 50 that are indicative of the vertical acceleration (A_y) of badge 12. Controller 52 monitors the vertical acceleration (A_y) to determine the speed of badge 12, as discussed above in connection with FIG. 3A, and to determine if the asset (person or equipment) associated with badge 12 has fallen or has been dropped. Assuming an asset associated with badge 12 falls or is dropped, the vertical acceleration (A_y) of badge 12 will exhibit a substantial change in the magnitude of the vertical acceleration (A_y) as illustrated in FIG. 3B. In one example, badge 12 includes a three-dimensional accelerometer and acceleration data in all three directions is monitored for substantial changes in magnitude.

Turning to FIG. 3B, the vertical acceleration (A_y) of a patient walking and subsequently falling is shown. A first portion 70 of the curve associated with vertical acceleration (A_y) exhibits the rhythmic pattern discussed above in connection with FIG. 3A indicative of a person walking. The first portion is followed by a second portion 72 corresponding to a substantial change in the magnitude of vertical acceleration (A_y) indicative of a fall. Assuming the patient is at least partially immobilized due to the fall, the vertical acceleration (A_y) associated with badge 12 will generally return to a baseline value as indicated by third portion 74. In one example, the vertical acceleration (A_y) in second portion 72 is indicative of a fall or drop if the vertical acceleration (A_y) exceeds a threshold amount 76. Threshold amount 76 in one example is the same for all assets. In another example, threshold amount 76 is different for at least one type of asset. Further, in an additional example, a characteristic of an asset is used in determining the threshold amount 76.

The vertical acceleration (A_y) data generated by badge 12, in one example, is processed by badge 12 to determine the speed of the asset associated with badge 12 and to determine if the asset associated with badge 12 has fallen or been dropped. In another example, the vertical acceleration (A_y) data is forwarded to master station 34 which processes the vertical acceleration (A_y) to determine the speed of the asset associated with badge 12 and to determine if the asset associated with badge 12 has fallen or been dropped.

In an exemplary embodiment, the master station 34 receives the displacement samples from the badges 12 and further processes the displacement samples to obtain an estimated distance traveled and an estimated heading traveled. In particular, the master station 34 determines the estimated distance traveled based upon the motion data received from the badges 12 in a manner similar to one of the methods described in "Using the ADXL202 in Pedometer and Personal Navigation Applications," by Harvey Weinberg. The master station 34 also determines an estimated heading traveled from the motion data and/or the heading data received from the badges 12. In particular, the master station 34 performs one or more of the following functions on the motion data and/or the heading data: offset-elimination, temperature drift compensation, non-or-

12

true north compensation in a manner similar to those described in "Electronic Compass Design Using KMZ51 and KMZ52." Alternatively, the controller 52 of the badges 12 may be implemented with a more powerful processor which executes software or firmware instructions to implement all or portions of the functions performed on motion data and/or heading data described above.

Shown in FIG. 4 is a location tracking method 100 used to track the location of objects tagged with badges 12. In step 102, the badge 12 determines whether the badge 12 is within the limited range of an ARP sensor 20. If the badge 12 is within range of the ARP sensor 20, then the badge 12 in step 104 transmits a tag ID to the ARP sensor 20 that uniquely identifies the badge 12. More specifically, the badge 12 includes a passive RF transmitter that is powered by the ARP sensors 20 when in range of the ARP sensors 20. Accordingly, the badge 12 determines that the badge 12 is within range of the ARP sensor 20 if the transmitter 54 of the badge 12 is powered by the ARP sensor 20. In step 104, the ARP sensor 20 that receives the information from the badge 12 provides the master station 34 with the tag ID received from the badge 12 and a sensor ID that identifies the ARP sensor 20.

In a power saving embodiment of the badge 12, the ARP sensor 20 in step 104 further causes the badge 12 to power active portions of the badge 12 (e.g., displacement sensor 50, controller 52) with an on-board battery (not shown). In particular, after receiving power from the ARP sensor 20 and initiating battery operation of the active portions, the badge 12 continues to power the active portions until the controller 52 detects a power off condition. For example, the controller 52 may remove battery power from the active portions of the badge 12 after determining that the badge 12 has not received transmissions from the sensors 20, 22 for a predetermined time period (e.g., 10 minutes), and/or that the badge 12 has been static (i.e., substantially still) for a predetermined time period (e.g., 5 minutes).

In step 106, the master station 34 determines the location of the badge 12 and associated tagged object from the tag ID and the sensor ID. More specifically, the master station 34 includes facility map information that defines the location of doorways, walls, ARP sensors 20, and other static features of the facility. From the facility map information and the information received from the ARP sensor 20 in step 104, the master station 34 determines that the current location of the tagged object is the ARP sensor 20 identified by the received sensor ID.

The badge 12 in step 108 starts transmitting displacement samples at a predetermined interval (e.g., every 5 seconds). In an exemplary embodiment, the badge 12 transmits signals representative of the tag ID and all displacement samples that have been stored in the memory 58 since receiving an acknowledgment of a prior displacement sample transmission. In an exemplary embodiment, the controller 52 obtains displacement samples from the displacement signals of the displacement sensor 50 on a predetermined interval (e.g., 1 millisecond intervals) and stores the obtained displacement samples in the memory 58. In particular, the controller 52 periodically samples the received displacement signals during the given interval to obtain displacement samples that are generally representative of the displacement signals during the interval. After obtaining the displacement samples for the interval, the controller 52 stores the displacement samples in the memory 58. In an alternative embodiment, the badge 12 transmits the displacement samples at various different intervals depending upon the

13

Provisional Patent Application 60/306,818, filed Jul. 20, 2001, converted to U.S. patent application Ser. No. 10/199, 849, now U.S. Pat. No. 6,972,683 and entitled "Locating Badge with Intelligent Transmission Based on Acceleration," the disclosure of which is hereby incorporated by reference.

In an alternative embodiment, the controller 52 combines displacement samples to reduce the number of displacement samples stored in the memory 58. In particular, the controller 52 combines displacement samples that are temporally adjacent to one another and that do not significantly differ from one another. For example, if the controller 52 determines that the motion and heading of temporally adjacent displacement samples are within a predetermined tolerance, then the controller 52 combines the two displacement samples (e.g., averaging the samples, discarding one of the samples) to obtain a displacement sample representative of the interval associated with both displacement samples. In this manner, the controller 52 obtains a single displacement sample that is representative of several temporally adjacent displacement samples thus reducing the number of samples stored in the memory 58.

Further, the controller 52 of the alternative embodiment includes timing information with the displacement samples. For example, the controller 52 includes a count value with the motion data and heading data of the displacement samples to indicate the number of samples of which the stored displacement sample is representative. Alternatively, the controller 52 includes a timestamp value with the displacement samples. The controller 52 may instead utilize other techniques for correlating the motion data and heading data of a displacement sample to a respective time interval such as including an interval sequence count with the displacement samples.

As a result of periodically transmitting the displacement samples and tag ID in step 112, receivers of the sensors 22 in step 114 receive signals that are representative of the displacement samples and tag ID of the badge 12. The sensors 22 further provide the master station 34 with information representative of the tag ID and displacement samples in step 114.

The master station 34 in step 116 determines the movement path and location of the badge 12 based upon the received tag ID, displacement samples, and the previously determined location for the badge 12 (e.g., location of an ARP sensor 20, or location determined from displacement samples). The master station 34 processes the motion data, heading data, and optionally the timing data of the displacement samples to determine the movement path of the badge 12. Techniques for obtaining distance information from motion data are described in the previously referenced Analog Devices publications.

The master station 34 in step 116 further adjusts the movement path and location to prevent a conflict between the calculated movement path for the badges 12 and the layout information for the facility. For example, the calculated movement path may indicate that the tagged object passed through a wall at a location near a doorway and then proceeded down a hallway outside the doorway. The master station 34 may alter the calculated movement path to indicate the reality that the tagged object passed through the doorway. Methods such as fuzzy logic, neural networks, expert systems, and/or other artificial intelligence techniques for correlating location information with map information are known.

In response to receiving the tag ID and displacement samples from the badges 12, the master station 34 in step 118

14

causes an acknowledgment to be sent to the badge 12 via a transmitter such as the RF and/or IR transmitters of the ARP sensors 20 or the long range sensors 22. If the badge 12 receives the acknowledgment, then the controller 52 in step 120 reclaims the storage area of the memory 58 used to store the acknowledged displacement samples. However, if the controller 52 determines in step 120 that the badge 12 did not receive the acknowledgment message within a pre-defined timeout period (e.g., 1 second), then the controller 52 returns to step 112 in order to retransmit the tag ID and displacement samples.

In one embodiment, badge 12 is configured to transmit the displacement samples and tag ID at two or more transmission rates to reduce errors in the calculated location of badge 12 due to rapid changes in direction. It is possible that errors in location of badge 12 can arise due to the changes in direction of badge 12 between two transmissions of badge 12. For example, assume that the transmission rate of badge 12 is once per second and at a first time ($t=1$ second), the last known location of badge 12 is ten feet north of ARP sensor 20 and badge 12 transmits a signal including displacement information indicating that badge 12 is moving north of ARP sensor 20 at a speed of 2 feet per second. Immediately after transmitting the displacement information at the first time, badge 12 changed direction and began heading back towards ARP sensor 20 at two feet per second. At a second time ($t=2$ seconds), badge 12 sends a second transmission including displacement information indicating that badge 12 is moving south toward ARP sensor 20 at a speed of 2 feet per second.

As such the true location of badge 12 at the second time is generally eight feet north of ARP sensor 20. However, master station 34 assumes that badge 12 is moving north at two feet per second between the first time and the second time. As such, master station 34 will incorrectly calculate the location of badge 12 to be twelve feet north of ARP sensor 20 and heading south toward ARP sensor 20 at two feet per second. In order to reduce or generally eliminate this discrepancy in the location of badge 12, badge 12 is configured to increase its associated transmission rate in response to rapid changes in direction of badge 12. In one example, whenever there is a rapid change in direction of badge 12, badge 12 immediately generates a transmission including the new displacement information. In another example, whenever there is a rapid change in direction, badge 12 increases the transmission rate of badge 12 for a preset time period. For example, badge 12 in the above example may begin transmitting at a rate of four times a second for the next three seconds.

Referring now to FIG. 5, there is depicted an activity based tracking method 150 implemented by the ABT system 10. The master station 34 of the ABT system 10 in step 152 receives information from the ARP sensors 20 that is indicative of the location of tagged objects associated with the badges 12. The master station 34 in step 154 processes the information received in step 152 and updates location information for the tagged objects associated with the badges 12 accordingly.

The master station 34 also receives in step 156 information from the equipment sensors 24 that is indicative of the use/status of the equipment associated with the equipment sensors 24. In step 158, the master station 34 processes the information received in step 156 and updates use/status information for the equipment associated with the equipment sensors 24.

The master station 34 in step 160 analyzes the updated location and use/status information to determine whether actions need to be taken in response to the received infor-

15

mation. In particular, the master station **34** determines for each predefined rule whether all conditions associated with the rule have been satisfied. If the updated location and/or use/status information satisfies the conditions of a given rule, then the master station **34** in step **162** causes actions associated with each satisfied rule to be executed. However, if the master station **34** determines that no predefined rule has been satisfied, then the master station **34** returns to step **62** in order to process additional information from the ARP sensors **20** and the equipment sensors **24**.

Hygiene monitoring systems that monitor handwashing and equipment washing are disclosed in copending U.S. patent application Ser. No. 09/699,796, filed Oct. 30, 2000 and are exemplary embodiments of the activity based tracking method **100**. In particular, the hygiene monitoring systems receive information indicative of the location of car-

16

is indicative of the usage of the ventilators **18**. In an exemplary embodiment, the ventilators **18** include one or more equipment sensors **24** that detect whether the ventilator **18** is in use. For example, the ventilators **18** include a current sensor, voltage sensor, and/or power sensor which respectively detect the presence or absence of an operating current, operating voltage, and/or operating power and provide the result of such detection to the master station **34**. Numerous other manners for detecting whether a device such as a ventilator **18** is operating are well known in the art and any may be used with the present invention.

The master station **34** in step **208** processes the use/status information received in step **206** and updates use/status information for the beds **16** and the ventilators **18** accordingly. More specifically, the master station in step **208** updates use/status information to indicate the current use

indicative of the use of the handwashing devices. From this information, the hygiene monitoring systems determine whether caregivers need to wash their hands to maintain compliance with an established hygiene policy. The disclosure of U.S. patent application Ser. No. 09/699,796, filed Oct. 30, 2000 and entitled "Hygiene Monitoring System" is hereby incorporated by reference.

Referring now to FIG. 6, there is depicted an exemplary extubation prevention method **200** which is a particular embodiment of the ABT method **150**. Experience has shown that extubation is more likely if a patient is lying against a side rail **26** of a bed **16** while on a ventilator **18**. Extubation may result in harm to the patient and lost work time to

tion of patients in beds **16** and which ventilators **18** of the ABT system **10** are presently being used.

The master station **34** analyzes the updated location and use/status information to determine whether a patient has an increased likelihood of extubation. More specifically, the master station **34** in step **210** determines whether a patient is lying against a bed side rail **26** based upon the use/status information associated with the beds **16**. If the master station **34** determines that a patient is not lying against a bed side rail **26**, then the master station **34** returns to step **202** in order to process further information received from the badges **12** and the equipment sensors **24**.

17

caregiver is assigned to the identified patient based upon patient assignment data that the master station 34 either maintains or has access to.

The master station 34 in step 220 sends an extubation prevention notification to the caregiver assigned to the intubated patient lying against the bed side rail 26. More specifically, the master station 34 causes the badge 12 of the identified caregiver to provide a tactile indication (e.g., vibrate), an audible indication (e.g., beep), a visual indication (e.g., blinking LED), and/or some other indication of the possible extubation situation. Furthermore, the master station 34 provides the identified caregiver with streaming video of the patient via a hospital network system such as the system disclosed in U.S. Pat. Nos. 5,561,412, 5,699,038, and 5,838,223, the disclosures of which are hereby incorporated by reference. The streaming video enables the caregiver to assess the patient specific situation to determine without physically entering the room of the patient if intervention is required. If the streaming video indicates that intervention is not required, then the caregiver is saved a trip to the patient's room thus providing a savings of time. In an exemplary embodiment, the master station 34 causes the video stream be sent to a video display 28 located near the caregiver (such as a nurse's station, hall monitor, etc.) or to a portable pager or badge 12 carried by the caregiver which has video playback capabilities.

The master station 34 in step 222 determines whether an acknowledgment was received from the caregiver within a predetermined time span (e.g., 30 seconds). The ABT system 10 provides various manners for the caregiver to acknowledge the extubation prevention notification. For example, the ABT system 10 enables caregivers to provide acknowledgments by actuating a mechanism (e.g., switch, button) on their badges 12, or actuating a nearby acknowledgment mechanism (e.g., switch, button) located in various locations throughout the facility such as in the patient rooms, hallways, nurses station, rest rooms, utility rooms, etc. Alternatively, the ABT system 10 enables the caregiver to provide the acknowledgment via a remote control carried by the caregiver such as the remote control disclosed in U.S. patent application Ser. No. 09/848,941, entitled "Remote Control for Hospital Bed," filed May 4, 2001, the disclosure of which is hereby incorporated by reference.

If the master station 34 determines that an acknowledgment was not received from the caregiver within the predetermined timeout period, then the master station 34 in step 224 identifies another caregiver assigned to the patient. The master station 34 then returns to step 220 in order to send an extubation prevention notification and accompanying video stream to the newly identified caregiver. However, if the master station 34 determines that an acknowledgment was received from the caregiver within the predetermined timeout period, then the master station 34 in step 226 deactivates the extubation prevention notification and updates use/status information associated with the patient and/or the ventilator 18 such that another extubation prevention notification is not generated for the same patient for a predetermined time span (e.g., 5 minutes). The master station 34 then returns to step 202 in order to process further information received from the badges 12 and the equipment sensors 24.

Referring now to FIG. 7, there is depicted an exemplary fall prevention method 250 which is another exemplary embodiment of the ABT method 100. Experience has shown that a patient is more likely to fall out of a bed 16 if a side rail 26 of a bed 16 is in a lowered position (i.e., down). When executing the patient fall prevention method 250 of FIG. 7,

18

the ABT system 10 generally detects the position of a patient in a bed 16 and the position of the side rails 26 of the bed 16. If ABT system 10 detects that a bed side rail 26 is in a lowered position and the patient is lying near or is moving toward the lowered bed side rail 26, then the ABT system 10 provides a caregiver with a fall prevention notification via a pocket pager or badge 12 and provides the caregiver with streaming video of the patient via a pocket pager, badge 12, or other portable device, or a nearby video display 28. With such information, the caregiver can assess whether corrective action is needed in order to prevent a possible fall.

The master station 34 in step 252 receives location information from badges 12 of tagged patients and badges 12 of tagged beds 16 that is indicative of the location of the tagged patients and beds 16. The master station 34 in step 254 processes the location information received in step 252 and updates location information for the tagged patients and beds 16 accordingly.

The master station 34 in step 254 receives use/status information from equipment sensors 24 of the beds 16 that is indicative of the position of a patient within a bed 16 and the position of bed side rails 26. As indicated above, the beds 16 include a patient support surface having one or more equipment sensors 24 that detect the position of a patient upon the patient support surface as disclosed in U.S. Pat. No. 6,208,250. Moreover, the bed side rails 26 include one or more equipment sensors 24 that detect the position of the side rail 26 and provide information indicative of the detected position of the bed side rail 26. In an exemplary embodiment, the bed side rails 26 are implemented as indicated in U.S. Pat. No. 6,021,533, filed on Aug. 25, 1992 and entitled "Mattress Having a Siderail Down Sensor," the disclosure of which is hereby incorporated by reference.

The master station 34 in step 258 processes the use/status information received in step 256 and updates use/status information for the beds 16 and the bed side rails 26 accordingly. More specifically, the master station in step 258 updates use/status information that indicates the position of patients on beds 16 and the position of bed side rails 26.

The master station 34 analyzes the updated location and use/status information to determine whether a patient has an increased likelihood of falling from a bed 16. More specifically, the master station 34 in step 260 determines whether a bed side rail 26 is lowered based upon the use/status information received from the bed side rails 26 in step 256. If the master station 34 determines that a bed side rail 26 is not in the lowered position (i.e., determines that the bed side rail 26 is in the raised position), then the master station 34 returns to step 252 in order to receive and process further location and use/status information. However, if the master station 34 determines that a bed side rail 26 is in the lowered position, then the master station 34 proceeds to step 262 in order to determine whether a patient is lying near or is moving toward a lowered bed side rail 26.

In step 262, the master station 34 analyzes the use/status information indicative of the position of patients within beds 16 in order to determine whether a patient is lying near or is moving toward the identified lowered bed side rails 26. If the master station 34 determines that a patient is not lying near and is not moving toward a lowered bed side rail 26, then the master station 34 returns to step 252 in order to process further location and/or use/status information.

However, if the master station 34 determines that the patient is lying near or is moving toward a lowered bed side rail 26, then the master station 34 causes actions associated with preventing the identified patient from falling from bed 16. In an exemplary embodiment, the master station 34 in

step 264 activates a camera 32 located in the room of the identified patient and focuses the camera 32 on the patient if not already focused on the patient. The master station 34 in step 266 identifies which caregiver is assigned to the identified patient based upon patient assignment data that the master station 34 either maintains or has access to.

The master station in step 268 sends a fall prevention notification to the caregiver assigned to the patient lying near or moving toward the lowered bed side rail 26. More specifically, the master station 34 causes the badge 12 of the identified caregiver to provide a tactile indication (e.g., vibrate), an audible indication (e.g., beep), a visual indication (e.g., blinking LED), and/or some other indication of the possible fall situation. Furthermore, the master station 34 provides the identified caregiver with streaming video of the patient via a hospital network system such as the system disclosed in U.S. Pat. Nos. 5,561,412, 5,699,038, and 5,838,223. In an exemplary embodiment, the master station 34 causes the video stream be sent to a video display 28 located near the caregiver (such as a nurse's station, hall monitor, etc.) or to a portable pager or badge 12 carried by the caregiver which has video playback capabilities.

The master station 34 in step 270 determines whether an acknowledgment was received from the caregiver within a predetermined timeout period (e.g., 30 seconds). The ABT system 10 provides various manners for the caregiver to acknowledge the fall prevention notification. For example, the ABT system 10 enables caregivers to provide acknowledgments by actuating a mechanism (e.g., switch, button) on their badges 12 or actuating a nearby acknowledgment mechanism (e.g., switch, button) located in various locations throughout the facility such as in the patient rooms, hallways, nurses station, rest rooms, utility rooms, etc.

If the master station 34 determines that an acknowledgment was not received from the caregiver within the predetermined timeout period, then the master station 34 in step 272 identifies another caregiver assigned to the patient. The master station 34 then returns to step 268 in order to send a fall prevention notification and accompanying video stream to the newly identified caregiver. However, if the master station 34 determines that an acknowledgment was received from the caregiver within the predetermined timeout period, then the master station 34 in step 274 deactivates the fall prevention notification and updates use/status information associated with the patient, the bed 16, and/or bed side rails 26 such that another fall prevention notification is not generated for the same patient for a predetermined time span (e.g., 5 minutes). The master station 34 then returns to step 252 in order to process further location and/or use/status information.

Referring now to FIG. 8, there is provided an automated method 300 for gathering information about an activity or processes in a healthcare facility and analyzing the gathered information with a simulation modeling ("SM") tool such as a dynamic simulation modeling tool or a static simulation modeling tool. SM tools enable simulations of the relationships among various processes competing for space, time and resources and enable a quantitative assessment of the impact of proposed changes. However, such SM tools require an extensive amount of data associated with the activities and processes to be simulated and analyzed. Due to the costs associated with traditional methods for obtaining sufficient information regarding activities and processes, SM tools have not been utilized in the healthcare industry. The ABT system 10 greatly reduces the cost of information gathering thus making it feasible to apply SM tools and technology to the healthcare industry.

The automated method 300 of FIG. 8 is illustrated and described in regards to gathering and analyzing information regarding the process of transferring a patient from one location to another location. However, those skilled in the art should readily appreciate that similar techniques apply to gathering and analyzing information about other processes.

In step 302, the ABT system 10 receives information indicative of the start of the process to be recorded. For example, in the case of tracking a patient transfer, the ABT system 10 receives information describing a patient transfer order that has been entered into the ABT system 10 or a clinical information system in communication with the ABT system 10 in response to a written transfer order of a physician. In an alternative embodiment, the physician directly enters the patient transfer order into the ABT system 10 or the clinical information system in communication with the ABT system 10 via a point of care computer system.

The ABT system 10 begins to record information related to the monitored activity or process. In particular, the ABT system 10 in step 304 starts tracking the length of time to complete the patient transfer. For example, the ABT system 10 records the time at which the patient transfer order was received, records the time at which the patient transfer order was written by the physician, begins a timer in response to receiving the patient transfer order, and/or utilizes some other mechanism to track the length of time to complete the patient transfer.

The ABT system 10 also tracks and records the location and movement path of tagged objects associated with the monitored activity. In particular, the ABT system 10 in step 306 monitors the location of the patient to be transferred based upon location information received from the badge 12 of the patient. Further, the ABT system 10 in step 306 continuously updates a graphical depiction of the current location of the patient upon one or more video displays 28. The ABT system 10 causes one or more video displays 28 to provide further visual indications that a transfer is taking place such as (i) causing textual information indicative of the transfer to be displayed on video displays 28 (e.g., text in the scoreboard areas), and/or (ii) causing the graphical depiction of the patient and/or the room in which the patient is to be transferred from to be altered (e.g., blink, change color).

In step 308, the ABT system 10 determines whether the patient has left the room based upon location information received from the badge 12 of the patient. If the ABT system 10 determines that the patient has not left the room, then the ABT system 10 returns to step 306 in order to further update the location of the patient. However, if the ABT system 10 determines that the patient has left the room, then the ABT system 10 in step 310 determines whether a caregiver is accompanying the patient based upon location information received by the badges 12 of the caregivers. If the ABT system 10 determines that a caregiver is not accompanying the patient, then the ABT system 10 returns to step 306 in order to further update the location of the patient.

The ABT system 10 in step 312 records which tagged objects (i.e., equipment, caregivers, etc.) are associated with the transfer of the patient. In particular, the ABT system 10 (i) determines based upon the location information received from badges 12 which caregivers are taking part in the transfer of the patient and which equipment is being transferred with the patient, and (ii) records identification information associated with such tagged objects. In an exemplary embodiment, the ABT system 10 determines which equipment is being transferred with the patient based upon information received from badges 12 of the equipment and

21

business logic of the master station **34**. Alternatively, equipment may be manually associated with a patient via a terminal (not shown) of the ABT system **10**, thus providing the ABT system **10** with an indication of which equipment needs to be tracked when the patient is transferred.

The ABT system **10** in step **314** tracks the length of time the identified tagged objects are involvement with the patient transfer. In particular, the ABT system **10** records the time at which each identified tagged object becomes involved with the patient transfer and records the time at which each identified tagged object becomes no longer involved with the patient transfer. Alternatively, the ABT system uses individual timers for each of the identified tagged objects or some other mechanism in order to track the objects involvement. In general, the ABT system **10** tracks the elapsed time of the patient from source (i.e., original room) to destination (i.e., new room), tracks the time of involvement of each person **14** involved with the transfer, and tracks the time of involvement for each piece of equipment involved with the transfer.

The ABT system **10** in step **316** records the movement of the patient, caregivers, and equipment associated with the patient transfer. The exemplary ABT system **10** periodically receives location information from the badges **12** of each tagged object on relatively short time intervals such as every 5 seconds. However, in order to reduce the amount of location information recorded, the ABT system **10** of the exemplary embodiment stores the location of each patient, caregiver, and equipment associated with the transfer on a longer time interval such as every 10 seconds. In an exemplary embodiment, the longer time interval used by ABT system **10** is user definable for each monitored activity in order to enable user selectable granularity of the movement path of the patient, caregivers, and equipment associated with a particular activity.

The ABT system **10** in step **318** determines based upon location information for the patient whether the patient has returned to the original room without being transferred to another room. If the ABT system **10** determines that the patient has been returned to the original room, then the ABT system **10** in step **320** stops monitoring the movement path and elapsed times of the identified tagged objects and returns to step **306** without saving the acquired information. However, if the ABT system **10** determines that the patient has been transferred to another room, then the ABT system **10** in

22

mented as a MedModel application executing on the master station **34**. MedModel is a software tool of ProModel Corporation which is generally used for simulation modeling of healthcare facilities. The graphical display **350** includes a floor layout **352** and a scoreboard status **354**. The floor layout **352** depicts the physical features of the facility (i.e., location of walls, rooms, doorways, etc.) and the location of tagged objects (e.g., beds **16**, ventilators **18**, persons **14**). As indicated above, the master station **34** causes the floor layout **352** to provide visual indications of monitored activities (e.g., causes rooms, persons **14**, and/or equipment associated with a monitored activity to be highlighted, to be depicted in a different color, or to blink on and off.)

The scoreboard status **354** generally provides pseudo-real time statistics and other information for the facility and activities monitored in the facility. For example, the master station **34** as a result of monitoring patient transfers displays the total number of patient transfers, the total cost of patient transfers, personnel hours consumed due to patient transfers, and/or other statistical information associated with patient transfers over a certain time period.

In one embodiment, the locating system of ABT **10** compares the location of an asset to expected locations of the asset and provides an indication to a caregiver or initiates an alarm if the location of the asset is an unexpected location. For example, if the asset is a patient, the locating system or ABT **10** expects that badge **12** corresponding to the patient will most likely always be at least about three feet above the floor in patient room A shown in FIG. 1. As such, if the location of the patient (i.e., badge **12**) is determined to be less than about three feet from the floor, the locating system or ABT **10** initiates an alarm or provides an indication to a caregiver that the patient has fallen or is lying on the floor. By knowing that the previous location of the patient was in bed **16**, the locating system or ABT **10** may determine that the patient has fallen out of bed.

In one variation, the locating system ABT **10** waits a predetermined time period to determine if the location of the asset returns to an expected location before initiating an alarm or providing an indication to a caregiver. The length of the predetermined time period is selected to minimize false alarms triggered by a patient retrieving an article from the floor or engaging in other everyday activities. In another

In one example, the locating system or **ABT 10** uses both status information of equipment or personnel along with location information to better determine whether the location of the asset corresponds to an expected location. For example, a bed such as bed **16** provides a status signal indicating that the patient is lying on bed **16**. As such, a location determination which indicates that the patient is less than about three feet from the floor might correspond to a patient lying in bed **16** when bed **16** is positioned in a low configuration, not that the patient has fallen.

In one embodiment, the locating system or **ABT 10** determines, based on location information, the status of an asset. For example, based on location information, the locating system or **ABT 10** may determine that a window or a door is opened or closed.

In one embodiment, the locating system or **ABT 10** prevents the movement of an asset based on the current location of at least one other asset. For example, based on the location of a monitor (not shown) relative to bed **16**, the locating system or **ABT 10** may prevent bed **16** from moving to a raised position or to a lowered position based on expected interference with the monitor. Once the monitor has been moved farther away from bed **16**, the locating system or **ABT 10** will allow the movement of bed **16** to a raised position or to a lowered position.

In one embodiment, **ABT 10** is further configured to record location information related to therapy. For example, a badge **12** may be attached to a cast or sling for a patient lying in bed **16** or placed in traction. **ABT 10** records the location of the cast or sling and maintains a record of the locations of badge **12**. Based on this information, a caregiver is better able to assess whether a patient is keeping the cast elevated for a given duration during the day or other activities.

In one embodiment, **ABT 10** is configured to carry out activities based on the location of an asset. For example, **ABT 10** may be configured, such that once a caregiver enters a patient room a computer is booted or access to the computer is provided such that the caregiver can interface with patient care programs on the computer. Further, door locks may be disabled or lighting adjusted based on the location of the caregiver in the patient room. Additionally, a nurse call indicator may be automatically reset once the caregiver enters the room.

In one embodiment, a portable device **400** is provided to a person, such as a caregiver. Referring to FIG. **10**, portable device **400** includes a controller **402**, a memory **404**, a display **405**, and a transceiver **406**. Portable device **400** is configured to generate a request signal requesting the location of an asset and to receive a location signal including an indication of the location of the asset. Portable device **400** may be a badge, generally similar to badge **12**, a portable data assistant, a cellular phone, a pocket PC, or other similar portable device.

Portable device **400** is configured to provide the associated person with instructions to direct the person to the requested asset. In one example, portable device **400** provides at least one of audio and visual instructions. The audio instructions are provided with an optional speaker **408**. In another example, portable device **400** provides compass type directions. For example, portable device **400** provides on display **405** a direction-indicating symbol, such as an arrow that points in the direction to travel along a route to reach the location of the asset. An exemplary system for directing a person to a specified location in a facility with a portable device is provided in application Ser. No. 09/798,398, filed on Mar. 2, 2001, now U.S. Pat. No. 6,622,088 and

titled "AMBULATORY NAVIGATION SYSTEM," the disclosure of which is expressly incorporated herein by reference.

In one example, display **405** provides a map of the facility. The map provides an indication of the location of the portable device, the location of the requested asset, and a suggested route to the asset. In one example, the route to the asset is shown in a different color than the rest of the map. Further, the suggested route may be chosen based on the shortest distance or the shortest time to the asset. The shortest time, in one example, being determined based on the potential congestion in various locations along potential routes.

In one example, the asset is in a location to which the user of the portable device does not have access. In such a case, the portable device **400** may direct the user of the portable device to a location that is not the current location of the asset. For example, wherein the asset is a piece of equipment which must be checked out from an equipment room, the portable device **400** directs the user to a clerk associated with the equipment room. In another example, wherein the asset is a patient currently in surgery, the portable device **400** directs the user to a waiting room assigned to the surgical area wherein the patient is located. Additionally, the portable device may communicate to the user that the patient is still in surgery. The user may then add the asset to a watch list which instructs the portable device **400** to request updates regarding the location of the asset and to provide instructions or an indication when the patient has left surgery and is in recovery.

In one embodiment, the map is a three-dimensional map. In one example, the three-dimensional map changes as the user of portable device **400** progresses through the facility. For example, as the user walks forward the map progresses forward to show the environment corresponding to the location of the user. In one case, as the user approaches a bank of elevators, the elevators appear on the three-dimensional map. Further, the map may include tagged assets along the route such as beds, caregivers, and equipment that are shown based on the current location of such tagged assets.

The portable device **400** further includes an input device **410** which allows the user to enter information such as a request for a specific asset or type of asset. Example input devices include a touch screen, a touch pad, a mouse, a light pen, a roller ball, a keyboard, a keypad, or one or more input keys. Assuming a user enters a request for an asset, **ABT 10** locates the asset using the associated locating system and, based on an indication that the asset is available, issues a command to have the asset brought to the requested location. The command issued by **ABT 10** may result in an orderly being called to retrieve the asset or the activation of a robot unit to retrieve the asset. In another example, the user also enters a requested destination location for the asset. In another example, the requested destination location is the location of the user at the time the request is made.

In one embodiment, the **ABT** system **10** provides a virtual facility corresponding to the actual facility that contains **ABT 10**. The virtual facility includes representations of the various assets having badges **12** associated therewith and physical structures, such as walls, elevators, cafeterias, and restroom facilities to name a few. In one example, the representations of the assets are selected from a library of images corresponding to various assets. For example, bed **16** may have multiple images associated therewith, one corresponding to bed **16** being in a low position and another corresponding to bed **16** having a raised head section. The

25

images stored in the image library may be selected from two-dimensional images and three-dimensional models, such as models for use by a VRML (virtual reality modeling language) based system.

The images corresponding to the assets are located in the virtual facility based on their current locations as recorded by the locating system associated with ABT 10. Further, the images may be animated to simulate movement or use. For example, a person walking in the facility may be animated in the virtual facility to simulate walking. Also, if the person associated with badge 12 has an associated personal image, 10 such as the person's face then that image may be shown. In another example, an I/V pump may include an animation to indicate that it is currently turned on and is pumping.

The virtual facility may be presented to a user or caregiver through a virtual facility interface, such as portable device 400, through a computer interface located within the facility, such as at a caregiver station or in a patient room, or through a virtual reality system including goggles to be worn by the user. The virtual reality system, in one example, places the user in a three-dimensional representation of the facility. 20

Through the virtual facility interface the user may select an asset, such as bed 16. In one example, the user has the option to be presented with information related to the asset, such as maintenance records, specifications, manuals, status, 25 history, prior locations, and other asset related information. In another example, the user can obtain information related to an alarm status associated with the asset. In yet another example, the user may change the status of the asset. For instance, a caregiver may send a signal to bed 16 to raise 30 siderail 26. As such, the caregiver may remotely change the

26

badge associated with the asset. An infrared (IR) line-of-sight tracking system is one type of such locating and tracking system. Another type is the passive RF transmitters and ARP sensors 20 discussed above. The system knows that the asset is generally in the area of the transceiver receiving the signal from the badge. In one variation, signal strength of the ID signal received from the badge is used to better approximate the location of the corresponding asset relative to the transceiver, as further described below. In another variation, the badge is interrogated or caused to send the ID signal and the time it takes for the signal to reach the transceiver is used to better approximate the location of the corresponding asset relative to the transceiver, as further described below.

In another example, the location of an asset is determined by two or more fixed-location transceivers that each receive an ID signal from the badge associated with the asset. Such systems determine the location of the asset by determining a distance measurement for each transceiver that is indicative of the distance from the respective transceiver to the badge. The distance measurements for the transceivers are then used to determine the location of the asset in either two dimensions or three dimensions. In one variation, the distance measurements are based on the time it takes for the ID signal from the badge to reach each transceiver. In another variation, the distance measurements are based on the signal strength of the ID signal received at each transceiver. In yet another variation, the distance measurements are based on a combination of both time and signal strength. The location of the asset may be classified as being within a given region or zone of an area of interest or as being within a sphere of 35 space having a center that corresponds to the location of

interface.

In one embodiment, the virtual reality interface color-codes assets based on their status. For example, bed 16 may be shown in red if an alarm is associated with bed 16 or bed 16 may be shown in yellow indicating that bed 16 needs attention, such as a linen change. Further, assuming the user of virtual reality interface has a badge associated therewith, the user may receive status information about himself/ 40 herself. For example, the user might be shown in red if the user is currently contaminated and needs to wash his or her hands. Details on what constitutes a contamination and methods and apparatuses for monitoring handwashing are

mation of the asset location and a periphery corresponding to the resolution of the system.

In yet another example, the location of an asset is determined based on location signals sent by a badge to a central receiver. In this example, the badge receives signals from at least one of the fixed transmitters, each of the fixed transmitters generating a unique ID signal. The badge then either generates a location signal including the received transmitter ID along with an ID associated with the badge to the central receiver or determines its own location and generates a location signal including the determined location and the associated badge ID to the central receiver. Either way the

Transceivers **506**, **508**, **510** each include a sensor to detect the ID signal being generated by badge **502** and/or to excite badge **502** to generate the ID signal. It should be noted that the term transceiver is used to denote devices at least configured to receive an ID signal from a badge, such as badge **502**. Further, as explained herein, in some embodiments and examples the transceivers are further configured to transmit an excitation signal which is received by the badges and in turn causes the badges to transmit an ID signal.

In one embodiment, badge **502** includes an active RF transmitter (not shown) that transmits an ID signal uniquely associated with the asset **504**. Power may be supplied to badge **502** by a battery (not shown) as is well known in the art. In another embodiment, badge **502** may further include an antenna (not shown) that receives an excitation signal from a transceiver **506**, **508**, **510** when within the range of the transceiver according to conventional techniques. The same antenna may be used to transmit the ID signal associated with badge **502**. Badge **502** in one example is an RFID tag which provides an ID signal associated with asset **504** in response to receiving an excitation signal from at least one of transceivers **506**, **508**, **510**. As such, badge **502** may be configured to emit an ID signal at a predetermined time interval, to emit an ID signal at random time intervals, to emit an ID signal at varying time intervals based on a characteristic of asset **504**, or in response to the reception of an excitation signal. In one example, badge **502** includes a displacement sensor and badge **502** transmits its associated ID signal at two or more transmission rates depending on the output of the displacement sensor.

When badge **502** is configured to generate or emit the ID signal at a predetermined interval, transceivers **506**, **508**, **510** are configured to detect the emission of the ID signal. However, when badge **502** is configured to emit the ID signal in response to reception of an excitation signal, transceivers **506**, **508**, **510** are configured to transmit an excitation signal that has sufficient strength to be received by badge **502** anywhere within area **512**. As such, transceivers **506**, **508**, **510** include at least one of an RFID exciter, a RF receiver, an RF transmitter, an RF transceiver, an IR receiver, an IR transmitter, an IR transceiver, an ultrasound receiver, an ultrasound transmitter, or other suitable receivers, transmitters, or transceivers configured to receive ID signals from badge **502** and/or configured to cause badges **502** to generate and transmit an ID signal.

motion detector or displacement sensor and the transmission rate of the ID signal is dependent upon the status of the motion detector or displacement sensor.

When badge **502** transmits its ID signal either due to reception of an excitation signal or at a predetermined or random time interval, transceivers **506**, **508**, **510** receive the ID signal, process it, and transmit location signals to central computing device **514**. In one example, transceivers **506**, **508**, **510** are all positioned in room **512** at approximately the same height or altitude. In another example, at least one of transceivers **506**, **508**, **510** is positioned at a different height or altitude than the remaining transceivers **506**, **508**, **510**.

Referring to FIGS. **11**–**13C**, each transceiver **506**, **508**, **510** or central computing device **514** determines based at least in part on the received ID signal from badge **502** a distance measurement **524**, **526**, **528** corresponding to the respective transceiver **506**, **508**, **510**. The distance measurement corresponds to the distance between badge **502** and the respective transceiver **506**, **508**, **510**. As illustrated in FIG. **11**, badge **502** generates an ID signal **518** which is detected by transceivers **506**, **508**, **510**. Illustratively, transceiver **506** detects ID signal **518A**, transceiver **508** detects ID signal **518B**, and transceiver **510** detects ID signal **518C**. It should be noted that ID signals **518A**, **518B**, **518C** all contain the same information, however, each may have different signal strengths due to the distance between badge **502** and transceivers **506**, **508**, **510**. Referring to FIG. **13A**, ID signal **518A** corresponding to transceiver **506** results in a calculated distance measurement **524** of three feet, ID signal **518B** corresponding to transceiver **508** results in a calculated distance measurement **526** of eight feet, and ID signal **518C** to transceiver **510** results in a distance measurement **528** of ten feet. In one embodiment, distance measurements **524**, **526**, **528** are calculated by either the respective transceiver **506**, **508**, **510** or the central computing device **514**. In other embodiments, the distances are calculated by **502** and transmitted to transceivers **506**, **508**, **510**.

Once the distance measurements have been calculated central computing device **514** may access stored location information corresponding to the fixed locations of transceivers **506**, **508**, **510** and apply known mathematical techniques to determine a location of asset **504**. In a three-dimensional system, illustratively shown in FIG. **12**, central computing device **514** determines that asset **504** is located a distance **507**, from wall **520** of area **512**, such as five feet, a distance **509**, from wall **522**, such as five feet, and a

29

having a radius of three feet equal to distance measurement 524. Further, distance measurement 526 corresponding to transceiver 508 indicates that asset 504 is approximately located on the circumference of a sphere 527 (shown as a circle in the plane shown in FIG. 13A) having a radius of eight feet equal to distance measurement 526. As such, based on distance measurements 524 and 526, locating system 500 may narrow the location of asset 504 to approximately a circle in three-dimensional space and either location 530 or location 532 in the plane shown in FIG. 13A,

30

ments 524, 526, 528 include a component corresponding to the difference in altitude between badge 502 and respective transceivers 506, 508, 510. As such, assuming that badge 502 is at a different altitude than all of respective transceivers 506, 508, 510, each distance measurement 544, 546, 548 will incorrectly overestimate a horizontal distance from respective transceiver 506, 508, 510 to badge 502 such as horizontal distance 550 between transceiver 506 and badge 502 as shown in FIG. 13C. In fact, distance measurement 544 overestimates horizontal distance 550 by a distance 552.

31

fixed badge 560. In one case, the distance measurement 524 is determined from the signal strength of ID signals from a plurality of fixed badges.

In yet another example, transceiver 506 sends out an excitation signal to badge 502 which generates an ID signal. The excitation signal includes a unique identifier or ID associated with transceiver 506. Badge 502 is configured to determine the signal strength of the received excitation signal. The ID signal generated by badge 502 includes the ID received from transceiver 506, an ID associated with badge 502, and the signal strength of the received excitation signal. By including the received transceiver ID, transceivers 506, 508, 510 can determine to which transceiver badge 502 is responding.

Transceiver 506 or central computing device 514 then computes, for example, distance measurement 524 based either on the reported signal strength of the excitation signal or the reported signal strength of both the excitation signal and the received ID signal. Either way, the above-mentioned signal strengths are compared to either known signal strengths or signals strengths from one or more fixed badges 560. In one case, fixed badges 560 may also include in their

32

lation of distance measurement 524. It should be understood that the interactions between badge 502 and transceivers 508 and 510 are generally similar to the interactions between badge 502 and transceiver 506. Referring to FIG. 14A, a first example of the interaction between badge 502 and transceiver 506 is shown. As shown in FIG. 14A, transceiver 506 generates an excitation signal 570 which is received by badge 502. In one example, excitation signal 570 includes an ID that is unique to transceiver 506. Badge 502 responds by generating an ID signal 518. In one example, the badge ID signal 518 includes the received transceiver ID and an ID that is unique to badge 502. By including the received transceiver ID, transceivers 506, 508, 510 can determine to which transceiver badge 502 is responding.

The distance measurement calculated by either transceiver 506 or central computing device 514, in one example, corresponds to equation 1 below, wherein D is the calculated distance measurement, c is the propagation speed of the generated signals (IR, RF, ultrasound, etc.), t_E is the time period for excitation signal 570 to reach badge 502, t_{BD} is the time period for badge 502 to process excitation signal 570 and generate ID signal 518, and t_{BT} is the time period for

of the received excitation signal.

In the example shown in FIG. 11, the ID signals received by transceivers 506, 508, 510 are labeled 518A, 518B, and 518C, respectively. ID signal 518A may be a relatively weak signal, or have a low signal strength, as detected by transceiver 506 because of the relatively long distance between badge 502 and transceiver 506. ID signal 518C, on the other hand, may be a relatively strong signal, or have a high signal strength, as detected by transceiver 510 because of the relatively short distance between badge 502 and transceiver 510. ID signal 518B may have a signal strength that falls between the strengths of ID signals 518A and 518C. When the signal strengths are converted to distance measurements

$$D = \frac{c(t_E + (t_{BT} - t_{BD}))}{2} \quad (1)$$

As explained above in connection with FIGS. 12 and 13A–C, the distance measurements for each transceiver are used to estimate the location of badge 502 in either two-dimensional space or three-dimensional space.

In one example, transceiver 506 and badge 502 generate signals using different signal types. For example, transceiver 506 might generate an RF signal and badge 502 might generate an ultrasound signal. In such a situation, the

another example, ID signal 518 includes both a unique badge ID and a time-stamp. In a further example, ID signal 518 includes at least one of a badge ID and a badge timestamp along with the information or an indication of the information received in excitation signal 574 selected from a pinger ID and a pinger timestamp. By including the received pinger ID or timestamp, transceivers 506, 508, 510 can determine to which pinger signal(s) 574 badge 502 is responding.

Transceiver 506 receives both excitation signal 574 from pinger 501 and ID signal 518 from badge 502. The distance measurement calculated by either transceiver 506 or central computing device 514, in one example, corresponds to equation 3 wherein D is the calculated distance measurement, c is the propagation speed of the generated excitation and ID signals (IR, RF, ultrasound), t_{PB} is the time period for excitation signal 574 to reach badge 502, t_{BD} is the time period for badge 502 to process excitation signal 574 and to generate ID signal 518, t_{BT} is the time period for badge ID signal 518 to reach transceiver 506, and t_{PT} is the time period for excitation signal 574 to reach transceiver 506.

$$D=c[(t_{PB}+(t_{BT}-t_{BD}))-t_{PT}] \quad (3)$$

As explained above in connection with FIGS. 12 and 13A-C, the distance measurements for each transceiver are used to estimate the location of badge 502 in either two-dimensional space or three-dimensional space.

In one example, pinger 501 and badge 502 generate signals using different signal types. For example, pinger 501 might generate an RF signal and badge 502 might generate an ultrasound signal. In such a situation the propagation speed of each signal is different. Therefore, equation 3 must be modified to account for the different propagation speeds. Equation 4 provides the distance measurement for the example when pinger 501 and badge 502 generate signals of different propagation speeds wherein c_P is the propagation speed of the signal generated by pinger 501 and c_B is the propagation speed of the signal generated by badge 502.

$$D=c_P t_{PB}+c_B(t_{BT}-t_{BD})-c_P t_{PT} \quad (4)$$

In one example, t_{BD} is set to be longer in duration than t_{PT} such that the dependence on t_{PB} in the calculation of D is reduced. In one case t_{BD} is set equal to about five seconds.

Referring to FIG. 11, locating system 500, in one embodiment, includes at least one pinger 501 and transceivers 506, 508, 510. Transceivers 506, 508, 510 are connected to central computing device 514 through a wireless or wired connection. As shown in FIG. 11, asset 504 and associated badge 502 enter area 512. Badge 502 receives an excitation signal 574 from fixed pinger 501. Excitation signal 574, in one example, is generated at a predetermined time interval. In another example, excitation signal 574 is generated at two or more predetermined time intervals including a first time interval corresponding to a high activity time period, such as a day shift in a hospital ward, and a second time interval corresponding to a lower activity time period, such as a night shift in a hospital ward. In an alternative embodiment, at least one of transceivers 506, 508, 510 generates excitation signal 574. As such locating system 500 does not need a separate fixed pinger.

Excitation signal 574 is received by badge 502 and transceivers 506, 508, 510. Further, badge 502 generates ID signal 518 in response to excitation signal 574 that is received by transceivers 506, 508, 510. As explained above, either transceivers 506, 508, 510 or central computing

device 514 determines a distance measurement 524, 526, 528 corresponding to the distance from transceiver 506, 508 510 to badge 502.

In one example, transceivers 506, 508, 510 and badges 502 are time synchronized (i.e., each precisely measures time from a common starting instant). Fixed pinger 501 generates an excitation signal 574. Badge 502 receives excitation signal 574 and generates ID signal 518 including a timestamp. ID signal 518 is received by transceivers 506, 508, 510. Transceivers record or otherwise denote the timestamp associated with the generation of ID signal 518. Since transceivers 506, 508, 510, and badges 502 are synchronized, by knowing the time ID signal 518 was generated and the time it was received, each transceiver can estimate a distance measurement corresponding to the distance of badge 502 from transceiver 506, 508, 510, respectively. At least two transceivers of transceiver 506, 508, 510 are needed to locate badge 502 in a two dimensional space, such as over floor 521 (without regard to altitude) as explained above in connection with FIGS. 11, 13B and 13C. At least three transceivers are needed to locate badge 502 in three dimensional space as explained above in connection with FIGS. 11, 12 and 13A. The determination of the location of badge 502 may be further enhanced by the implementation of additional transceivers, such as transceiver 534 shown in FIG. 11. (It should be noted that the time period corresponding to the delay associated with badge 502 processing the received excitation signal 574 and generating ID signal 518 is taken into account by the transceiver 506, 508, 510 in calculating distance measurement 524, 526, 528 for badge 502.)

In another example, transceivers 506, 508, 510, badges 502 and fixed pinger 501 are time synchronized. Excitation signal 574 generated by fixed pinger 501 includes a timestamp. Each of transceivers 506, 508, 510 receive excitation signal 574 from pinger 501 and records or otherwise denotes the timestamp associated with excitation signal 574. Badge 502 receives excitation signal 574 and generates ID signal 518 including a timestamp and the timestamp associated with reception of excitation signal 574. ID signal 518 is received by transceivers 506, 508, 510. Transceivers record or otherwise denote the timestamp associated with the generation of ID signal 518. Since pinger 501, transceivers 506, 508, 510, and badges 502 are synchronized, by knowing the time excitation signal 574 was sent, the time excitation signal 574 was received by badge 502, and the time ID signal 518 was generated, each transceiver 506, 508, 510 may estimate a distance measurement corresponding to the distance of badge 502 from the respective transceiver 506, 508, 510.

By determining the distance measurement during, for example, three time periods instead of one, a better approximation of the distance from badge 502 to the respective transceiver can be made. Further, if the placement of pinger 501 and the respective transceiver are known, the loci of possible locations of badge 502 may be reduced from generally a sphere to generally a circle. At least two transceivers of transceiver 506, 508, 510 are needed to locate badge 502 in a two dimensional space, such as a plane over floor 521 as explained above in connection with FIGS. 11, 13B, and 13C. At least three transceivers are needed to locate badge 502 in three dimensional space as explained above in connection with FIGS. 11, 12, 13A. The determination of the location of badge 502 may be further enhanced by the implementation of additional transceivers, such as transceiver 534 shown in FIG. 11. (It should be noted that the time period corresponding to the delay associated with

35

badge 502 processing the received excitation signal and generating the ID signal is taken into account by the transceiver 506, 508, 510 in calculating the distance measurement 524, 526, 528 for badge 502.)

In another embodiment, transceivers 506, 508, 510 act as pingers and generate excitation signals which are received by badge 502 and by fixed badges, such as fixed badge 560 in FIG. 11. Both badge 502 and fixed badge 560 receive the generated excitation signals from transceivers 506, 508, 510 and generate an ID signal 517, 518 corresponding to the respective badge 502, 560. In one example the transceiver excitation signals include a transceiver ID and the badge ID signal signals include a badge ID and the received transceiver ID. By including the received transceiver ID, transceivers 506, 508, 510 are able to determine to which transceiver badges 502, 560 are responding.

A distance measurement for badge 502 is determined by transceivers 506, 508, 510 by comparing the round trip time (from generation of the excitation signal to reception of the respective ID signal) to receive ID signal 517 and the round trip time to receive ID signal 518. As stated previously, the location of fixed badge 560 is known and hence the round trip time corresponding to ID signal 517 may be equated to a distance value. Distance measurements 524, 526, 528 are determined by multiplying a ratio of the round trip time of ID signal 518 and the round trip time of ID signal 517 by the known distance to fixed badge 560.

In another embodiment shown in FIG. 15, a single transceiver or receiver, such as transceiver 506, is provided in

36

In one case, the unique ID is the location coordinates of the fixed pinger. As such, when badge 502 receives the respective excitation signal 574, 576, 578, badge 502 knows the location of the respective pinger 501, 503, 505 from the pinger ID and the distance badge 502 is from the respective pinger 501, 503, 505 based on the time difference between the generation of the respective excitation signal 574, 576, 578 and the reception of the respective excitation signal 574, 576, 578. In another case, badge 502 can use the signal strength of the respective excitation signals 574, 576, 578. Based on the signal strength information, badge 502 may determine a loci of possible locations for itself.

Once badge 502 determines its location, badge 502 generates ID signal 518 which is sent to receiver or transceiver 506. Receiver 506 forwards the location information on to central computing device 514. Since receiver 506 is not used in determining the location of badge 502, receiver 506 may be positioned at an arbitrary location and receive ID signals 518 from various areas, such as area 512. In one embodiment, badge 502 sends an RF ID signal 518 and receiver 506 is located in a hallway adjacent several rooms in a hospital ward. Since RF signals can penetrate walls, receiver 506 may receive signals from badges 502 positioned in several rooms of the hospital ward.

In one embodiment wherein badge 502 determines its own distance measurements and hence location, excitation signals 574, 576, 578 from pingers 501, 503, 505, respectively, are RF signals and ID signal 518 is an RF signal. As

Another exemplary locating system is shown in FIGS. 17–19. Locating system 700 includes one or more transceivers 706, 708, 710. Each transceiver 706, 708, 710 is configured to generate a signal which is detectable by a badge 702 which is associated with an asset 704. In one example, the signal generated by transceivers 706, 708, 710 is an excitation signal which causes badge 702 to generate an ID signal including a unique ID associated with asset 704.

Referring to FIG. 17, transceivers 706, 708, 710 are positioned within a room 712. Transceivers 706, 708, 710 are configured to generate an excitation signal in a specified direction based on the geometry of the respective transceiver, such as generally normal to the front of the respective transceiver. As shown in FIG. 17, transceiver 706 generates an excitation signal generally in direction 716. The excitation signal generated by transceiver 706 is of limited extent in substantially one dimension. As illustratively shown in FIG. 17, the excitation signal is generally defined by a plane 717 that is generally normal to floor 721 of area 712. As such, badge 702 receives the excitation signal generated by transceiver 706 regardless of its altitude if badge 702 is positioned in plane 717 along direction 716 relative to transceiver 706.

If badge 702 is so positioned, then badge 702 acknowledges the reception of the excitation signal by emitting an ID signal including the ID associated with the badge 702. However, if badge 702 is not positioned relative to transceiver 706 along direction 716, then badge 702 would not receive the excitation signal from transceiver 706 and therefore would not generate an ID signal. (It is understood that badge 702 might generate an ID signal in response to being in line with one of the other transceivers 708 and 710.)

Based on either the signal strength of at least one of the excitation signal and the ID signal or the time delay between the generation of the excitation signal and the reception of the ID signal from badge 702, transceiver 706 or computing device 714 is able to calculate the depth or distance from transceiver 706 to badge 702. Further, by knowing the direction, such as direction 716, associated with the emission of the excitation signal, transceiver 706 or computing device 714 is able to determine a two-dimensional position of badge 702 in room 712.

In one variation, transceivers 706, 708, 710 are steerable, for example, about an axis such that the direction of the respective excitation signal can be changed over time. As such, a two dimensional location, such as the position of badge 702 over floor 721 regardless of altitude is roughly determined by sweeping a transceiver's excitation signal through room 712 and recording the direction corresponding to badge 702 and the depth of badge 702 within room 712 based on the time between generation of the excitation signal and the reception of the badge ID signal or based on the signal strength of at least one of the excitation signal and the ID signal. As shown in FIG. 17, transceiver 706 is sweepable in directions 718, 720 about an axis 722. It should be appreciated that in this variation locating system 700 only requires a single transceiver, such as transceiver 706, to determine a two dimensional location of badge 702 since a single transceiver can cover the entire area 712 by sweeping through area 712 and since the depth of badge 702 can be determined by either signal strength or timing information. However, additional transceivers, such as transceivers 708, 710, may be used to increase the accuracy of locating system 700.

In one example, transceivers 706, 708, 710 are mechanically steerable, such as by securing each transceiver 706, 708, 710 to a base (not shown) which is rotatable using a

controller (not shown). In another example, transceivers 706, 708, 710 are steerable using MEMS technology, such as by electrically actuating a plurality of directional transmitters formed on a wafer of each transceiver 706, 708, 710. In yet another example, transceivers 706, 708, 710 are both mechanically and electronically steerable.

In another variation, the excitation signal generated by transceiver 706 is of limited extent in two dimensions and the position of badge 702 in area 712 is determined by sweeping at least one transceiver, such as transceiver 706, in multiple directions. Badge 702 will generate an ID signal when it is generally positioned along a line defined by the direction of the excitation signal as opposed to the plane defined by the excitation signal in FIG. 17, since the excitation signal of this variation is of limited extent in two dimensions. As shown in FIG. 18, transceiver 706 is sweepable in directions 718, 720 about axis 722 and in directions 726, 728 about axis 730.

The direction of badge 702 relative to transceiver 706 is determined by sweeping transceiver 706 throughout room 712 and recording or otherwise denoting the direction corresponding to badge 702. The depth of badge 702 within room 712 is based on the time between generation of the excitation signal and the reception of the badge ID signal or is based on the signal strength of at least one of the excitation signal and the ID signal. It should be appreciated that in this variation, locating system 700 only requires a single transceiver, such as transceiver 706, to determine a three dimensional location of badge 702 since a single transceiver can cover the entire area 712 by sweeping through area 712 in multiple directions and since the depth of badge 702 can be determined by either signal strength or timing information. However, additional transceivers, such as transceivers 708, 710, may be used to increase the accuracy of locating system 700.

In a further variation, transceivers 706, 708, 710 and/or central computing device 714 do not rely on signal strength information or timing information to determine either a two-dimensional location or a three-dimensional location of badge 702 in area 712. Referring to FIG. 19, transceiver 706 is configured to be steerable in directions 718, 720 about an axis 722 and transceiver 708 is configured to be steerable in directions 730, 732 about an axis 734. Further, both transceiver 706 and transceiver 708 are configured to generate an excitation signal that is of limited extent in one dimension. As illustratively shown in FIG. 19, plane 717 generally defines the extent of the excitation signal of transceiver 706 generally along a direction 716 and a plane 737 generally defines the extent of the excitation signal of transceiver 708 generally along a direction 736. Both planes 717, 737 are generally normal to floor 721 of area 712.

If badge 702 is positioned relative to transceiver 706 within plane 717, then badge 702 acknowledges the excitation signal from transceiver 706 by generating an ID signal. However, if badge 702 is not so positioned, then badge 702 would not receive the excitation signal from transceiver 706 and therefore would not generate an ID signal. Similarly, if badge 702 is positioned relative to transceiver 708 within the plane including direction 736, then badge 702 acknowledges the excitation signal from transceiver 708 by generating an ID signal. However, if badge 702 is not so positioned, then badge 702 would not receive the excitation signal from transceiver 708 and therefore would not generate an ID signal.

In one example, the excitation signals generated by transceivers 706, 708 each include a transceiver ID which is unique to the respective transceiver. Further, the ID signal

39

generated by badge 702 includes both a unique ID that is associated with asset 704 and the received transceiver ID signal. As such, transceivers 706, 708 can determine to which excitation signal badge 702 is responding.

In order to locate badge 702 in two dimensions, transceivers 706, 708 are configured to receive excitation signals from 712 with their respective

40

Another exemplary locating system is shown in FIGS. 20-21. Locating system 800 includes one or more cameras 802, such as cameras 802a and 802b which are positioned within an area of interest, such as a room 812. Cameras 802 are configured to detect the presence of an indicator 804 corresponding to an asset 806. Exemplary indicators include

excitation signals until an ID signal is generated by badge 702, indicating that badge 702 is along either direction 716 or 716. When transceiver 706 receives an ID signal corresponding

the color of clothing being worn by an individual, a badge or name plate associated with an individual or equipment, a temperature characteristic, such as a heat image associated

41

third dimension may be based on the location of badge **804** in object plane **822a**. As shown in FIG. **21**, badge **804** is positioned to the left of a vertical centerline **828** of object plane **822a** and above a horizontal centerline **830** of object plane **822a**. The horizontal position or dimension of badge **804** is determined by calculating a horizontal offset percentage associated with badge **804**. The offset percentage is calculated by dividing the horizontal offset of badge **804** from vertical centerline **828**, as represented by the number of pixels **832** by the total half field view number of pixels **834**. The offset percentage is then multiplied by a known distance value for the half field of view in the horizontal extent of camera **802a** to determine the distance badge **804** is from vertical centerline **828** of camera **802a**. As such, by knowing the direction of camera **802a**, badge **804** may be located in two dimensions.

To locate badge **804** in three dimensions a vertical position or dimension of badge **804** in object plane **822a** must be determined in addition to the horizontal position or dimension of badge **804** and the depth of badge **804**. The vertical position or dimension of badge **804** is determined by calculating a vertical offset percentage associated with badge **804**. The vertical offset percentage is calculated by dividing the vertical offset of badge **804** from horizontal centerline **830**, as represented by the number of pixels **836** by the total half field view number of pixels **838** in the vertical extent of object plane **822a**. The vertical offset percentage is then multiplied by a known distance value for the half field of view in the vertical extent of camera **802a** to determine the distance badge **804** is from horizontal centerline **830** of camera **802a**. As such, by knowing the direction of camera **802a**, badge **804** may be located in three dimensions.

In a second method, the location of badge **804** in at least either a second dimension or in a second dimension and a third dimension may be based on the direction of camera **802a** approximating to badge **804** being coincident with a

42

configured to detect interference caused by objects when objects pass through the beam of the lasers. The lasers may be situated at known angles relative to one another to permit two or three dimensional detection of objects. For example, a first plurality of laser may be located in a substantially horizontal row along one wall of room **812**, and a second plurality of lasers may be located in a substantially horizontal row along a second wall of room **812** that is perpendicular to the first wall. When an asset passes through the various beams of the lasers and causes detectable interference, a computing device coupled to the lasers is configured to determine which laser(s) detect the interference. Since the position of each laser is known, the computing device is able to determine a two dimensional location of the asset. It should be understood that the lasers may further be configured to sweep vertically to detect interference caused by assets, regardless of the altitude of the asset. Additionally, a third plurality of lasers may be added, arranged in a substantially vertical column on one wall of room **812** and configured to sweep horizontally, to determine the altitude of the asset according to principles described above, and provide a three-dimensional location of the asset. Moreover, any of the identification techniques described herein may be used with this variation of the invention to identify the asset in addition to determining its location.

Another exemplary locating system is shown in FIG. **22**. Referring to FIG. **22**, a facility **900**, such as a healthcare facility, includes a plurality of areas, such as patient rooms **902a-e**, waiting room **904**, nurse station **906**, and break room **908**, all connected by a hallway **910**. Facility **900** includes a locating system **920** including a plurality of transmitters positioned throughout facility **900**, such as transmitters **922a-j**, at least one badge **924** associated with an asset **926**, a receiver **928**, and a central computing device **930**.

Transmitters **922a-j** are configured to generate an ID

centerline **828**, **830** or center point **840** of object plane **822a**. Camera **802a** is configured to be mechanically steerable in at least one direction. Referring to FIG. **21**, in one example camera **802a** is steerable in directions **848**, **850** about an axis **852**. To determine a second dimension related to badge **804**, camera **802a** is steered until badge **804** is aligned with vertical centerline **828** of object plane **822a**. Based on the direction of camera **802a** and the depth of badge **804**, the location of badge **804** may be determined in two dimensions.

signal (not shown) containing a unique ID associated with the respective transmitter **922a-j**. The transmitter ID may be set by the setting of a conventional dip switch associated with each of transmitters **922a-j**. In one example, transmitters **922a-j** include one of an IR transmitter, an ultrasound transmitter, or other line-of-sight transmitter. In another example, transmitters **922a-j** include a low-frequency RF transmitter. Transmitters **922a-j**, in one example, include a battery (not shown) to provide power to generate the respec-

924. In the above examples, badge 924 is configured to store one or more transmitter IDs for later transmission in a badge ID signal.

Badge 924 includes an RF transmitter or other transmitter that is capable of sending the badge ID signal to receiver 928 which may be centrally located in facility 900. As such, the transmitter associated with badge 924 must be capable of penetrating facility walls and other obstructions. Receiver 928 is connected to central computing device 930 through either a wired or wireless connection, represented in FIG. 22 as 932.

The location of transmitters 922a-j are stored in or otherwise made available to central computing device 930. As such, the location of badge 924 is determined by correlating the transmitter ID(s) transmitted with the badge ID signal with the known locations of transmitters 922a-j. Central computing device 930 stores the location information related to badge 924 for later processing or retrieval.

Referring to FIG. 23, patient room 902e is shown with transmitter 922e and additional transmitters 922k-n. Transmitters 922k-n, like transmitter 922e, generate a transmitter ID signal which is received by badge 924. However, transmitters 922k-n generate their respective transmitter IDs in limited areas, 934a-d respectively, of patient room 902e. As such, badge 924 only receives an ID signal from transmitters 922k-n if badge 924 is within a respective area of one of transmitters 922k-n. For example, as shown in FIG. 23, badge 924 will receive an ID signal from transmitter 922m, but not from transmitters 922k,l,n. As such, locating system 900 not only knows that badge 924 is in patient room 902e, due to transmitter 922e or 922m, but also that badge 924 is in region 934a of patient room 902e according to

transmitter 922m. Therefore transmitters 922k-n increase the resolution of locating system 900 over transmitters 922a-j. It should be understood that transmitter 922e is optional in light of transmitters 922k-n.

Regions 934a-d are shown in FIG. 23 to be mutually exclusive regions. However, it is within the scope of the present invention that one or more of regions 934a-d may overlap one or more of the other regions 934a-d. As such, badge 924 at a given location may receive a transmitter ID signal from one or more of transmitters 922k-n. When badge 924 receives a transmitter ID signal from more than one of transmitters 922k-n, the techniques for determining the location of badge 924 relative to the multiple transmitters of transmitters 922k-n based on at least one of signal strength and timing information may be implemented in locating system 900.

In one example, transmitters 922k-n are RF transmitters

example, badges may be configured to maintain a particular temperature or temperature characteristic which, when detected by sensors permits location of the asset associated with the badge. Conventional thermal imaging technology may be employed to identify certain distinguishing characteristics of badges, thereby permitting identification of the asset associated therewith. Additionally, the badge may be configured to maintain a temperature corresponding to the asset such that the locating and tracking system can also determine the temperature of the tracked asset. Such temperature information may be used to trigger activities. For example, if a sink is a tagged asset, an alarm may be activated if the sink temperature exceeds a predetermined threshold.

The location information collected and processed by any of the above mentioned location systems 10, 500, 700, 800, 900 can be used in applications designed to improve the level of care provided to patients in a hospital, reduce the demands on hospital staff, and/or maximize the efficiency of the healthcare environment. For instance, as explained above in connection with ABT 10, the collected location information can be used to determine handwashing compliance, to easily locate assets, to determine waste handling compliance, to associate assets with particular patients, to provide data for healthcare environment simulations, and many more applications. Additionally, many of the locating and tracking techniques described herein may be employed to track assets, such as laboratory test results, through pneumatic systems. In such an application, the locating and tracking system may determine, for example, exactly where in the tubing network of the pneumatic system a particular asset (e.g., specimen or results of a particular test) are

located (or lodged).

While the invention has been illustrated and described in detail in the drawings and foregoing description, such illustration and description is to be considered as exemplary and not restrictive in character, it being understood that only exemplary embodiments have been shown and described and that all changes and modifications that come within the spirit of the invention and the attached claims are desired to be protected.

The invention claimed is:

1. A system for tracking a plurality of movable assets in a healthcare environment, the system comprising:
 - a plurality of badges, each badge of the plurality of badges including a transmitter, the badge being adapted to be coupled to an asset, and the badge being configured to transmit an identification signal identifying the badge; and

45

6. The system of claim 5, wherein the locating system is configured to wait a predetermined time period to determine if the first asset has moved to an expected height before performing at least one of the following, send an indication to a caregiver and initiate an alarm.

7. The system of claim 3, wherein the locating system is further configured to receive equipment status information from a sensor associated with a first piece of equipment positioned in the healthcare environment.

8. The system of claim 7, wherein the locating system determines if the first asset is at an unexpected height based on the location of the first asset and a status of the first piece of equipment.

9. The system of claim 8, wherein the first piece of equipment is a bed and the sensor provides status information on the position of a siderail.

10. The system of claim 9, wherein the locating system determines that the first asset is at an unexpected height if the first asset is at a height below the threshold height and the sensor indicates that the siderail is in a down position.

11. The system of claim 8, wherein the first piece of equipment is a bed and the sensor provides status information on the configuration of the bed.

12. The system of claim 11, wherein the locating system determines that the first asset is at an expected height if the first asset is at a height below the threshold height and the sensor indicates that the bed is in a low configuration.

13. The system of claim 3, wherein the badge associated with the first asset includes a displacement sensor and wherein the location system is further configured to use acceleration information provided by the displacement sensor to determine if the first asset is at an unexpected height.

14. The system of claim 1, wherein the locating system includes means for receiving the identification signal from each badge and means for determining the location of the corresponding asset.

15. The system of claim 1, wherein a second asset is a

46

configured to determine the location of each asset based on the locations of the receivers which detected the badge associated with the asset.

23. A system for tracking a plurality of movable assets in a healthcare facility, the system comprising:

a plurality of badges, each badge of the plurality of badges including a transmitter, the badge being adapted to be coupled to an asset, and the badge being configured to transmit an identification signal identifying the badge, a first badge being associated with a first movable asset;

a locating system configured to receive the identification signal from the first badge and to determine a location of the first movable asset in the healthcare facility based at least in part on the identification signal received from the first badge; and

at least one portable device, the portable device including a controller, a display, a memory, an input device, and a transceiver, the portable device being configured to generate a request signal to be received by the locating system requesting the location of the first movable asset in the healthcare facility, to receive a location signal from the locating system indicating the location of the first movable asset and to provide appropriate directions to a first location in the healthcare facility based on the location of the first movable asset.

24. The system of claim 23, wherein the first location corresponds to the location of the first movable asset.

25. The system of claim 23, wherein the first location corresponds to a location different than the identified location of the first movable asset.

26. The system of claim 23, wherein a user is associated with the portable device and the portable device is configured to provide appropriate directions based on the locations within a healthcare facility to which the user of the portable device has access.

27. The system of claim 26, wherein the first location corresponds to a location within the facility different than the

47

34. The system of claim 33, wherein the potential congestion in various locations along at least two routes is determined by an activity monitoring system.

35. The system of claim 34, wherein the activity monitoring system accumulates the data from the plurality of badges, associates portions of the data with particular activities, and generates statistical analyses of the data associated with the particular activities to identify characteristics associated with the particular activities.

36. The system of claim 31, wherein the map is a three dimensional map.

37. The system of claim 36, wherein the map includes representations of various assets based on their current locations.

38. The system of claim 23, wherein the appropriate directions are visual instructions, the visual instructions including a direction-indicating symbol.

39. The system of claim 23, wherein the first portable device includes a speaker and the appropriate directions are audio directions.

40. The system of claim 23, wherein the user requests a second asset with the input device and the locating system determines the location of the second asset and issues a command for the second asset to be taken to a second location.

41. The system of claim 40, wherein the second location is the current location of the user of the portable device.

48

56. The system of claim 55, wherein a fifth asset is a caregiver and the caregiver is color-coded to indicate a contaminated status.

57. The system of claim 56, wherein the fifth asset is the user of the portable device.

58. A system for tracking a plurality of movable assets in a healthcare facility, the system comprising:

a plurality of badges, each badge of the plurality of badges including a transmitter, the badge being adapted to be coupled to an asset, and the badge being configured to transmit an identification signal identifying the badge, a first badge being associated with a first movable asset;

a locating system configured to receive the identification signal from the first badge and to determine a location of the first movable asset in the healthcare facility based at least in part on the identification signal received from the first badge; and

a virtual facility interface including a display and an input device, wherein the virtual facility interface presents a virtual facility including a map of the facility and representations of various assets each having a badge associated therewith, the representations being positioned within the virtual facility based on the location information determined by the locating system for each asset, at least the first asset including multiple representations including a first representation correspond-

49

72. The system of claim 71, wherein the virtual facility interface is a portable device carried by a first caregiver and the third asset is the first caregiver associated with the portable device.

73. The system of claim 58, wherein the first badge determines the location of the first badge in the healthcare facility based on transmitter identifying signals received by the first badge.

74. The system of claim 73, wherein the first badge determines the location of the first badge based in part on the signal strength of the transmitter identifying signals received by the first badge.

75. The system of claim 73, wherein the transmitter identifying signals each includes a timestamp identifying when the transmitter identifying signal was sent and wherein the first badge determines the location of the first badge

50

76. The system of claim 58, wherein a processor determines the location of the first badge in the healthcare facility based on transmitter identifying signals received by the first badge.

5 77. The system of claim 76, wherein the processor determines the location of the first badge based in part on the signal strength of the transmitter identifying signals received by the first badge.

10 78. The system of claim 76, wherein the transmitter identifying signals each includes a timestamp identifying when the transmitter identifying signal was sent and wherein the processor determines the location of the first badge based in part on the timestamp of the transmitter identifying signals received by the first badge.

15 79. The system of claim 58, wherein a displacement sensor provides a vertical acceleration measurement which is used by one of the first badge and a processor to determine if the corresponding asset has fallen or has been dropped.